

SITE MAP

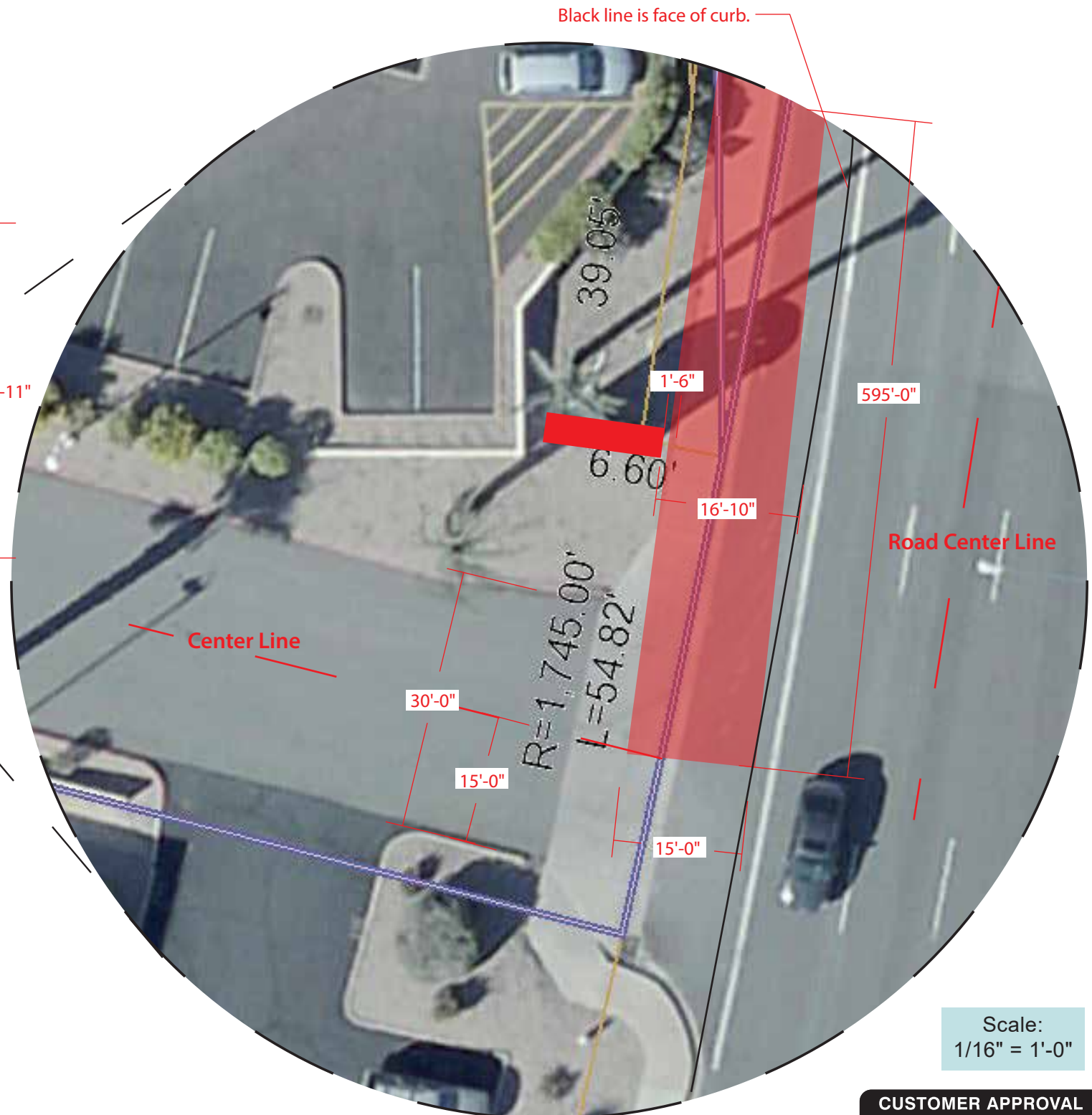

CUSTOMER APPROVAL	
BY: _____	
DATE: _____	<input type="checkbox"/> W/O CHGS <input type="checkbox"/> W/ CHGS

PROJECT: Fiesta Crossing Shopping Center	
LOCATION: 9200 Valley Rd, Prescott Valley, Arizona 86314 800-257-5095	
SIGNS PLUS	
Account Executive: Steven Johnson	
Designer: AL	
Design Number: 3962	
DATE: 10/01/2018	
SCALE: AS NOTED	
REVISIONS:	
R7-08/16/2019 AL	
R8-10/18/2019 AL	
R9-11/08/2019 AL	
R10-11/26/2019 AL	
R11-12/05/2019 AL	
R12-01/02/2020 AL	
SHEET: 1 OF 6	

This custom design submitted for your personal use is the exclusive property of SIGNS PLUS. It may not be reproduced, copied, or exhibited in any fashion to anyone outside of your organization without the written permission of an authorized agent of SIGNS PLUS.

STREET SIDE

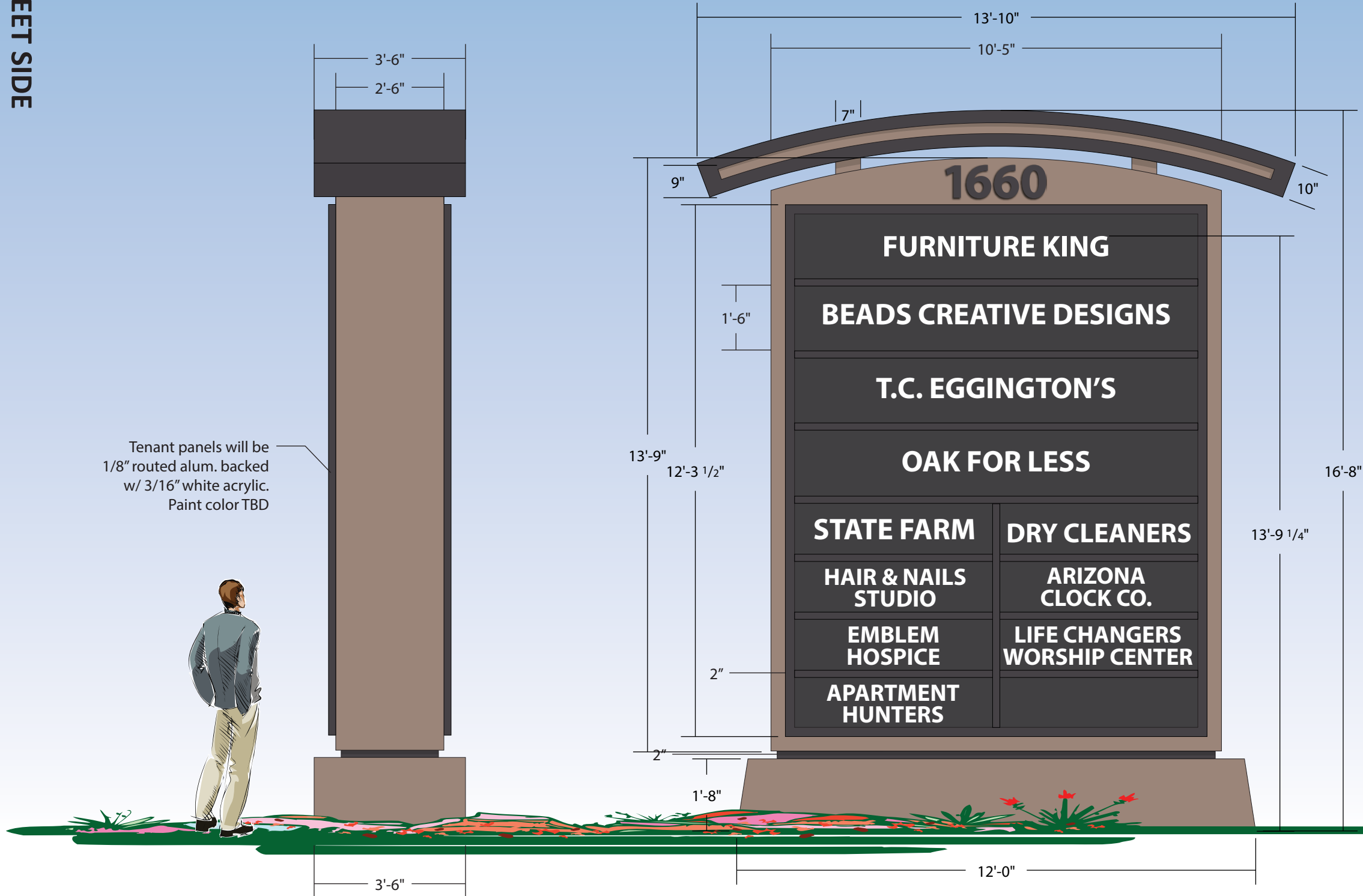

A

ILLUMINATED
MONUMENT SIGN

Scale:
3/8" = 1'-0"

SQFT:
120

Manufacture and install one (1) illuminated monument sign.

This sign is intended to be installed in accordance with the requirements of Article 600 of the National Electrical Code and/or other applicable local codes. This includes proper grounding and bonding of the signs.

CUSTOMER APPROVAL

BY: _____
DATE: _____ ☐ W/O CHGS ☐ W/ CHGS

PROJECT: Fiesta Crossing Shopping Center

LOCATION: 1660 S Alma School Rd. Mesa AZ

9200 Valley Rd.
Prescott Valley,
Arizona
86314
800-257-5095

SIGNS PLUS

Account Executive:
Steven Johnson

Designer:
AL

Design Number:
3962

DATE:
10/01/2018

SCALE:
AS NOTED

REVISIONS:
R7-08/16/2019 AL
R8-10/18/2019 AL
R9-11/08/2019 AL
R10-11/26/2019 AL
R11-12/05/2019 AL
R12-01/02/2020 AL

SHEET:

2 OF 6

This custom design submitted for your personal use is the exclusive property of SIGNS PLUS. It may not be reproduced, copied, or exhibited in any fashion to anyone outside of your organization without the written permission of an authorized agent of SIGNS PLUS.

WEST SIDE



Proposed Sign

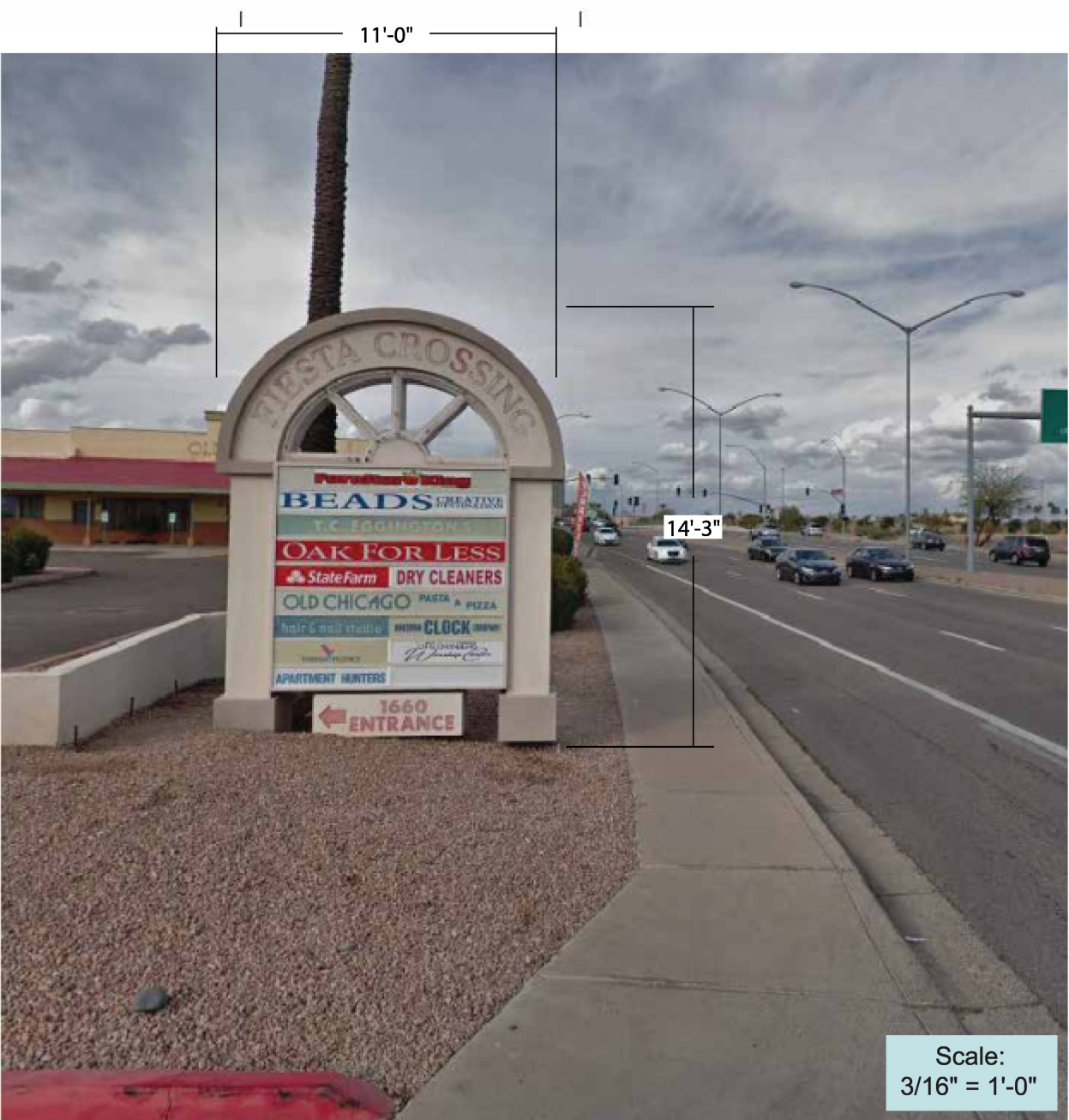

Existing Sign

EXISTING & PROPOSED
MONUMENT SIGN CAMPARISON

Monument Sign	Over All Height of Sign	Over All Length of Sign	Sign Copy Square Feet
Existing Monument Sign	14.3'	11.0'	95 Sq Ft
Proposed Monument Sign	16.6'	13.8'	120 Sq Ft

CUSTOMER APPROVAL

BY: _____

DATE: _____ ☐ W/O CHGS ☐ W/ CHGS

PROJECT: 9200 Valley Rd, Prescott Valley, Arizona 86314

LOCATION: 1660 S Alma School Rd, Mesa AZ

800-257-5095

SIGNST^{PLUS}

Account Executive: Steven Johnson

Designer: AL

Design Number: 3962

DATE: 01/16/2020

SCALE: AS NOTED

REVISIONS:

SHEET: 1 OF 1

This custom design submitted for review is the exclusive property of SIGNST^{PLUS} and may not be reproduced, copied, or exhibited in any fashion to anyone outside of your organization without the written permission of an authorized agent of SIGNST^{PLUS}.

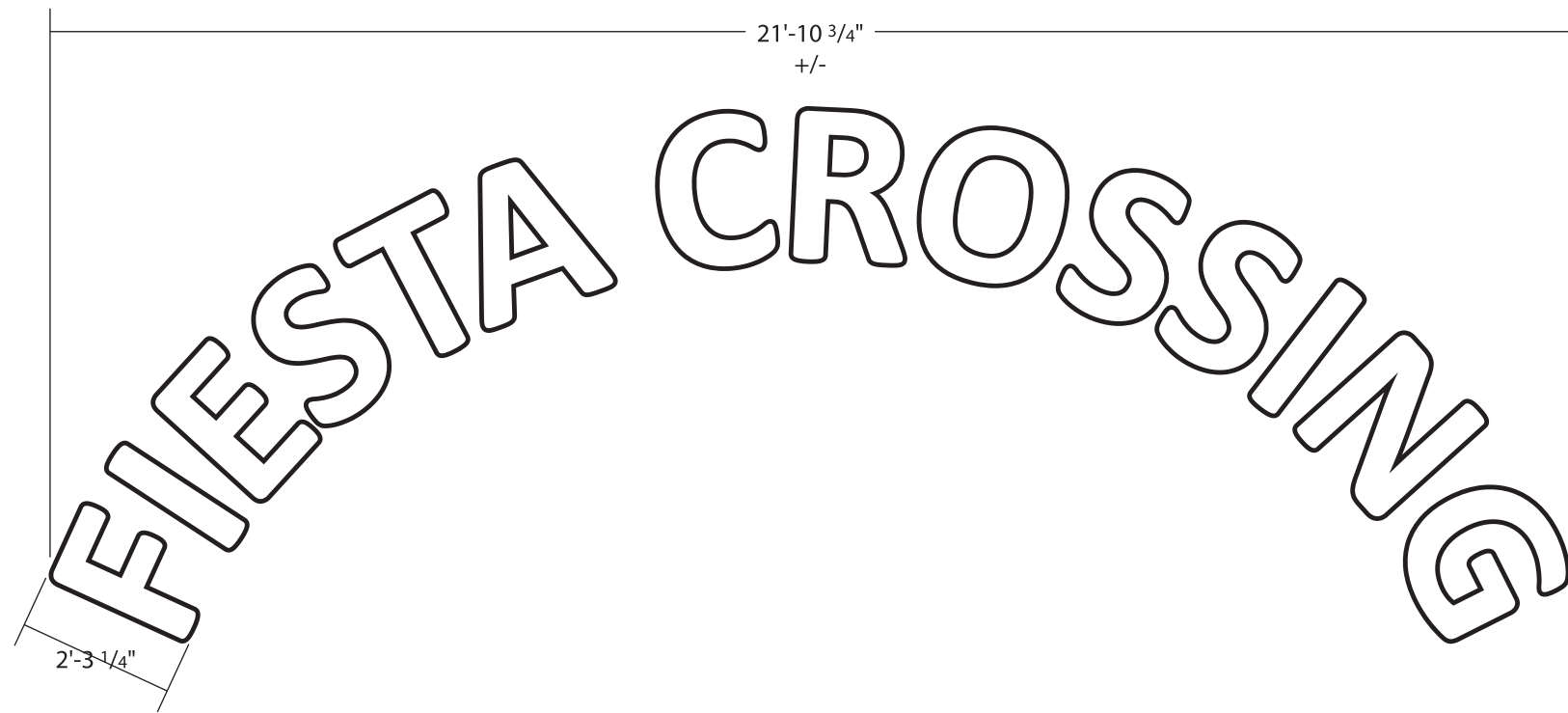

B

PAN CHANNEL LETTERS

Scale:
3/8" = 1'-0"

Remove the existing set of channel letters and dispose of them. Remove all the exposed neon.

Fabricate and install one (1) set of white LED illuminated pan channel letters. The letters will have 3/16" white plex faces overlaid with 3M black vinyl with 1" black trimcap and 5" black returns. Letters mounted flush to the wall.

PC Letter / LEDs - Cross Section Detail

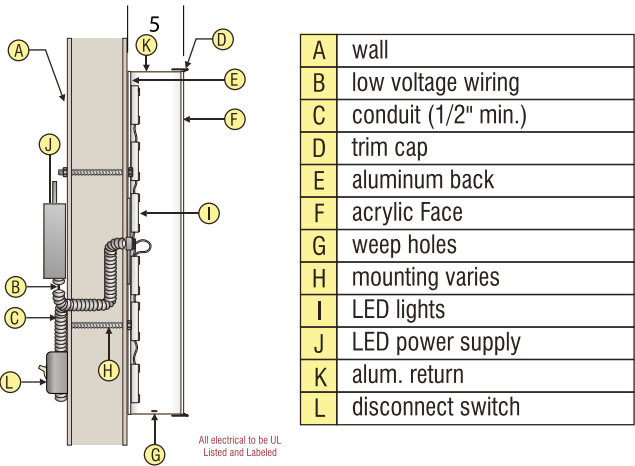

This sign is intended to be installed in accordance with the requirements of Article 600 of the National Electrical Code and/or other applicable local codes. This includes proper grounding and bonding of the signs



Scale:
3/32" = 1'-0"

EXISTING

PROJECT: Fiesta Crossing Shopping Center

LOCATION: 1660 S Alma School Rd, Mesa AZ

9200 Valley Rd,
Prescott Valley,
Arizona
86314
800-257-5095



Account Executive:
Steven Johnson

Designer:
AL

Design Number:
3962

DATE:
10/01/2018

SCALE:
AS NOTED

REVISIONS:
R7-08/16/2019 AL
R8-10/18/2019 AL
R9-11/08/2019 AL
R10-11/26/2019 AL
R11-12/05/2019 AL
R12-01/02/2020 AL

SHEET:
5 OF 6

CUSTOMER APPROVAL

BY: _____
DATE: _____ ☐ W/O CHGS ☐ W/ CHGS

MONUMENT ON ISABELLA AVE

"Note" Field Verify Existing Sign Prior to Fabrication

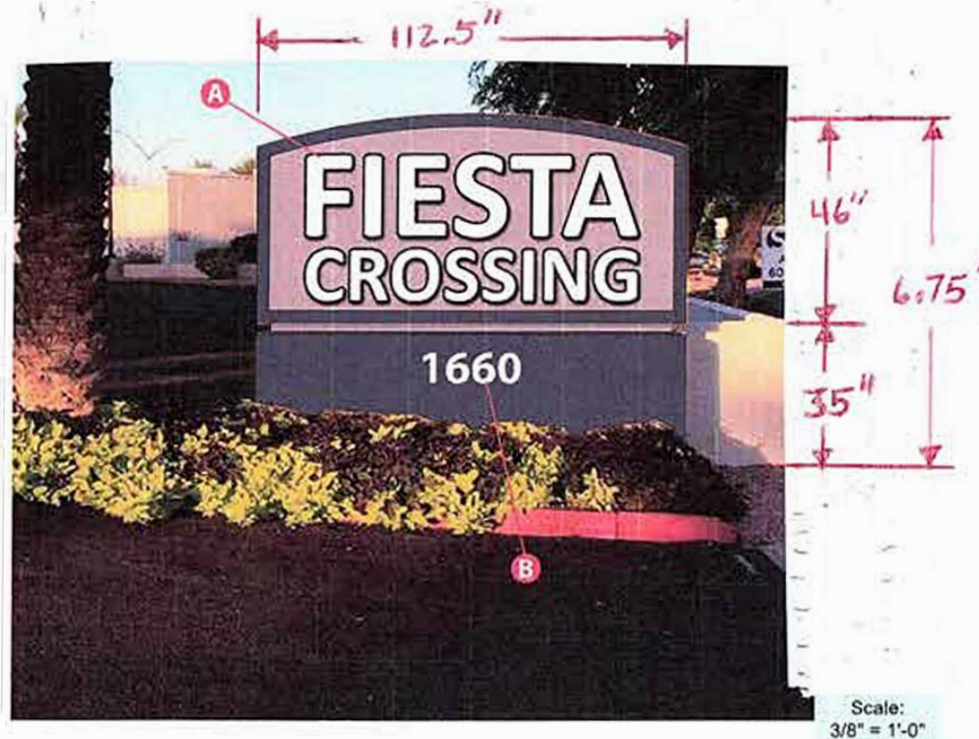

Scale:
3/8" = 1'-0"

EXISTING



REFURBISH EXISTING MONUMENT SIGN

Refurbish one (1) existing double sided monument sign.

A - 1/8" routed alum. face with 1/2" clear push thru copy overlaid with 3M trans white and 3M black vinyl.

B - Add a 1/8" alum. base to the bottom with 1/8" alum. FCo numbers painted white.

Paint the sign colors TBD.

PROJECT:	
Fiesta Crossing Shopping Center	
1660 S Alma School Rd, Mesa AZ	
LOCATION:	
1660 S Alma School Rd, Mesa AZ	
800-257-9996	
800 Valley Rd	
Prescott Valley, Arizona	
86314	
SIGNSPRINT	
Account Executive:	
Steven Johnson	
Designer:	
AL	
Design Number:	
3962	
DATE:	
10/11/2018	
SCALE:	
AS NOTED	
REVISIONS:	
R2-06/16/2019 AL	
R8-10/18/2019 AL	