

Planning and Zoning Vicinity Map: ZON19-00644

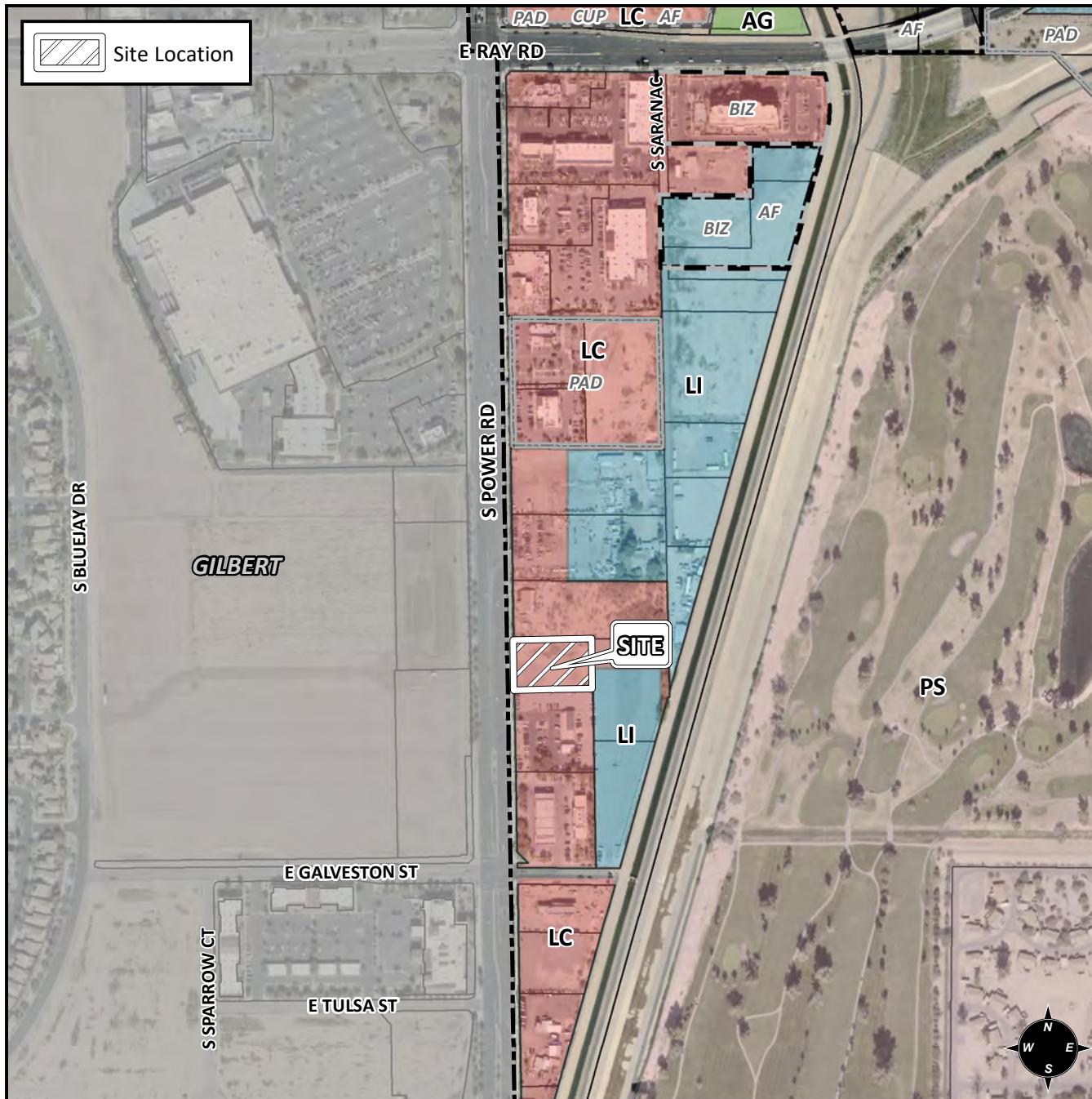

Case Details

CASE:

ZON19-00644

PRE-PLAT : ☐

SITE / ADDRESS:

District 6. Within the 5400 through 5500 blocks of South Power Road (east side). Located south of Ray Road on the east side of Power Road. (0.9± acres)

REQUEST:

Site Plan Review. This request will allow for the development of a restaurant.

