

## Final Plat Vicinity Map

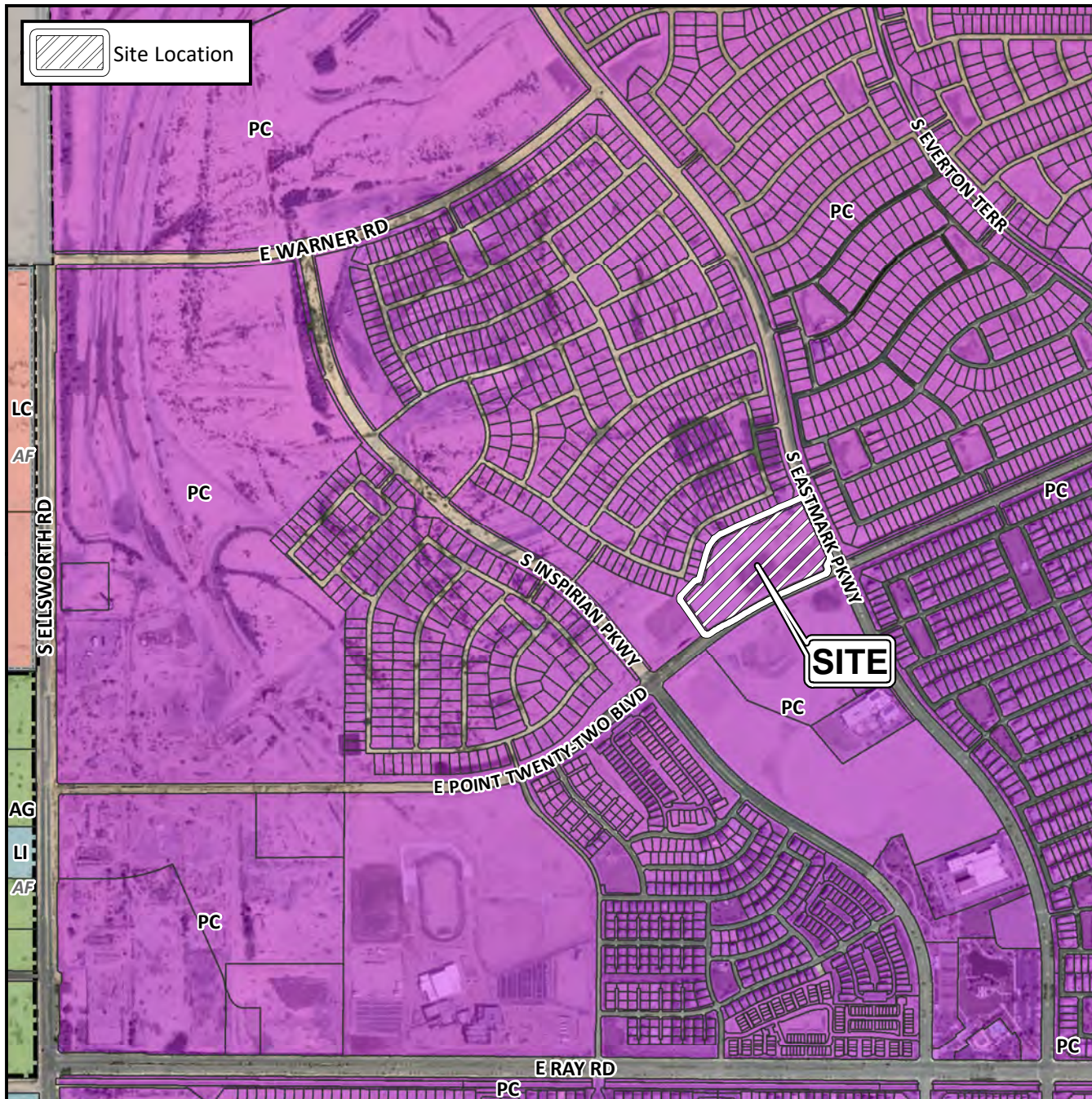

## Case Details

### Project:

Towns at Eastmark

### Site/Address:

(District 6) Located Within the 9800 through 9900 blocks of East Point Twenty-Two Boulevard (north side) and within the 4600 block of South Eastmark Parkway (west side). Located north of Ray Road and East of Ellsworth Road ( $\pm 8.8$  acres)

### Description:

Lennar Arizona, Inc., Developer. Thomas E. Granillo, Hoskin Ryan Consultants, Inc., Surveyor.

