

# Planning and Zoning Vicinity Map: ZON19-00735

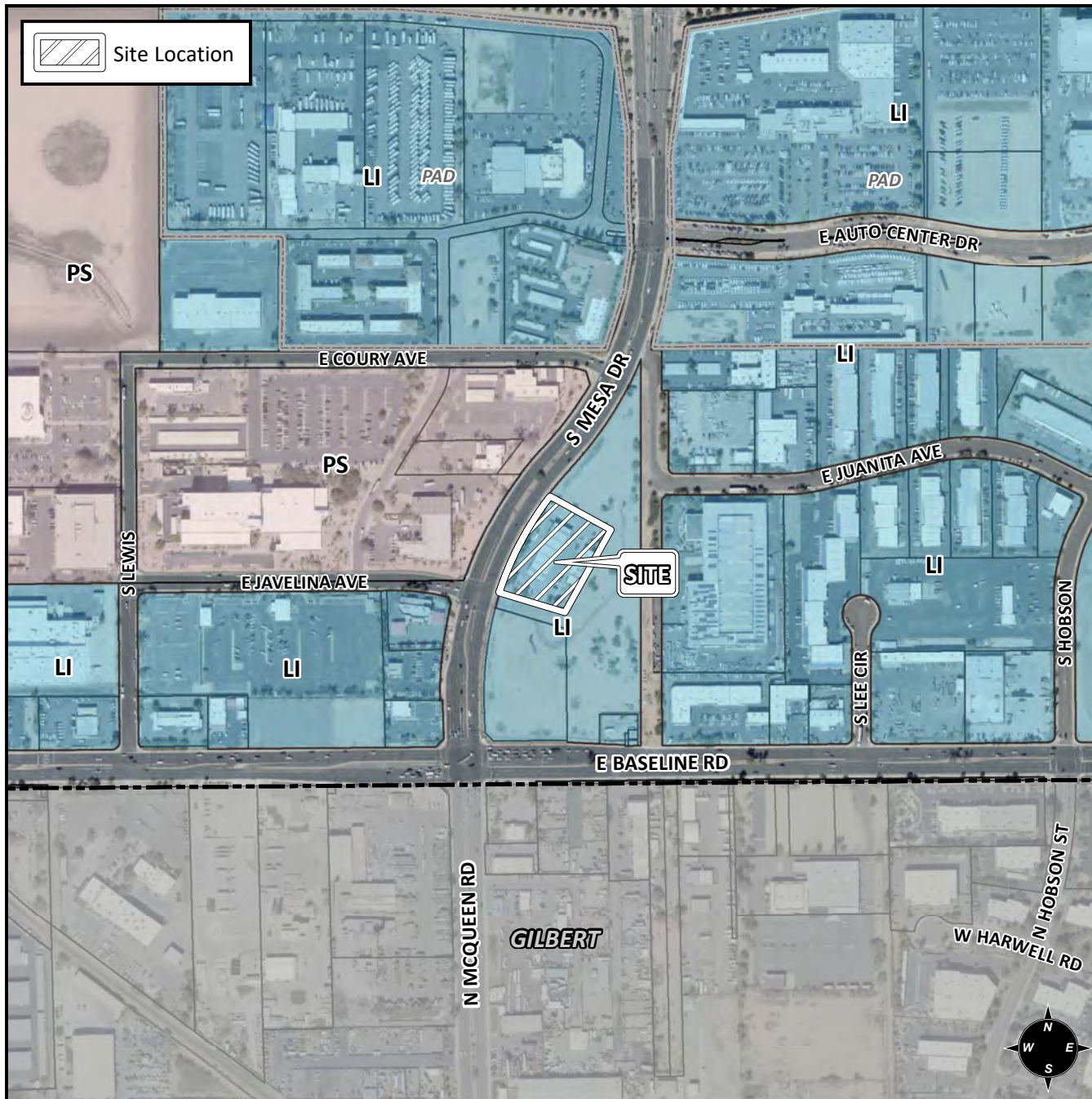

## Case Details

**CASE:**

ZON19-00735

**PRE-PLAT :** ☐

**SITE / ADDRESS:**

District 3. 1861 South Mesa Drive. Located north of Baseline Road on the east side of Mesa Drive. (1.7± acres)

**REQUEST:**

Site Plan Review. This request will allow for the development of an automobile sales facility.

