

Planning and Zoning Vicinity Map: ZON19-00577

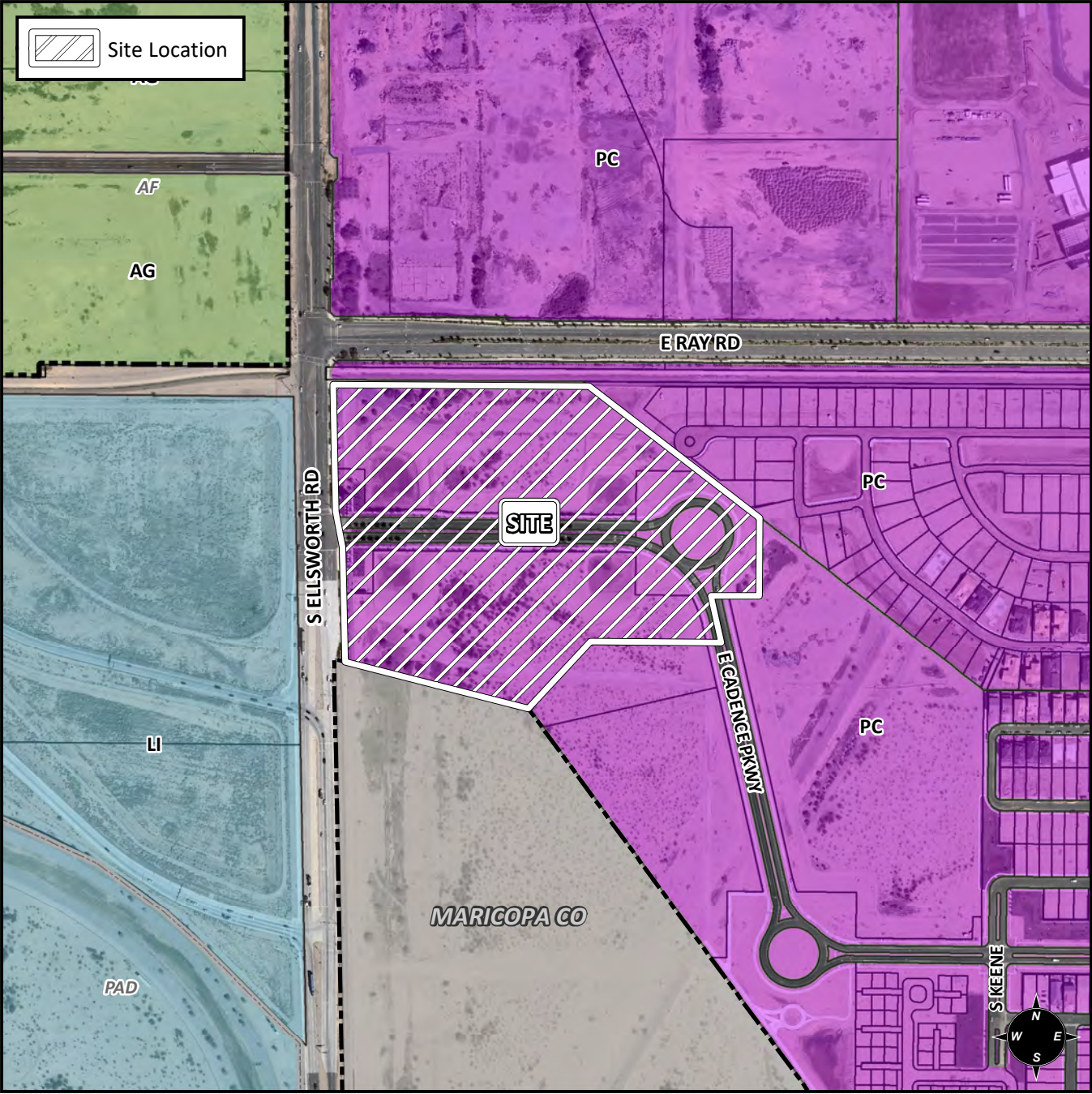

Case Details

CASE:

PRE-PLAT :

ZON19-00577

SITE / ADDRESS:

District 6. Within the 9200 through 9300 blocks of East Cadence Parkway (both sides). Located east of Ellsworth Road and south of Ray Road. (27± acres)

REQUEST:

This request will approve the Development Unit 1 Phase 2 Development Unit Plan within the Pacific Proving Grounds North Community Plan, also known as the Cadence Community Plan.

