

To: Kathy Macdonald

9/5/2019

From: Temple Annex IWDD

Raina Eames, Representative

RE: Request for Formation of Irrigation Water Delivery District

Dear Kathy Macdonald,

We as a neighborhood "Temple Annex IWDD" are requesting consent to form an Irrigation Water Delivery District (IWDD) from the City of Mesa. The purpose of the IWDD is the fair use and upkeep of the irrigation system by property tax assignment for our homeowners. We ask that the City Council would pass this request of resolution, authorizing this IWDD.

Enclosed you will find Salt River Projects approval along with maps of the proposed district and the homeowner list. I will be the spokesperson for the proposed IWDD. Once we receive approval from the City of Mesa, we will be submitting an Impact Statement to form an IWDD to Maricopa County Board of Supervisors.

Sincerely,

Raina Eames

539 S. Spencer

Mesa AZ 85204

For: Temple Annex IWDD



Delivering water and power™

## GENERAL NOTICE

**8/15/2019 – General Notice #27699 (Case 4189344)**

A few of your neighbors have expressed interest in our Assisted Irrigation Delivery District (AIDD) program. A neighborhood meeting has been scheduled for Friday August 23, 2019 at 7:00 p.m. at 531 S. Spencer. An SRP representative will attend the meeting to provide additional information. The enclosed brochure provides a summary of what an Irrigation Water Delivery District (IWDD) is and its benefits.

If you have any other questions or need additional details, please contact our IWDD specialists at (602) 236-3333.

Sincerely,

**SRP Irrigation**

P.O. Box 52149, Phoenix, AZ 85072-2149

P: (602) 236-3333 | P: (602) 236-4444 Español

[waterdel@srpnet.com](mailto:waterdel@srpnet.com) | [srpnet.com](http://srpnet.com)

Reference: Canal 5, Lateral 040, Gate 0900 | SLP

## EXHIBIT A

### LEGAL DESCRIPTION

Lots 3 through 7, and the North 28 feet of Lot 8 all in Block 1, of NIELSON PLACE, a Subdivision of part of the Northeast Quarter of the Northwest Quarter of the Northeast Quarter of Section 26, Township 1 North, Range 5 East, of the Gila and Salt River Base and Meridian according to the Plat of Record in the Office of the County Recorder of Maricopa County, Arizona, Recorded in Book 39 of Maps, Page 42.

#### TOGETHER WITH

The East half of the Northeast Quarter of the Northwest Quarter of the Northeast Quarter of Section 26, Township 1 North, Range 5 East, of the Gila and Salt River Base and Meridian, of Maricopa County, Arizona;

#### TOGETHER WITH

The West half of the Northeast Quarter of the Northeast Quarter of Section 26, Township 1 North, Range 5 East, of the Gila and Salt River Base and Meridian, of Maricopa County, Arizona;

#### TOGETHER WITH

The West half of the West half of the East Half of the Northeast Quarter of the Northeast Quarter of Section 26, Township 1 North, Range 5 East, of the Gila and Salt River Base and Meridian, of Maricopa County, Arizona;

#### TOGETHER WITH

The West 134.68 feet of Tract 3, of TEMPLE ACRES, a Subdivision of part of the East Half of the Northeast Quarter of the Northeast Quarter of Section 26, Township 1 North, Range 5 East, of the Gila and Salt River Base and Meridian according to the Plat of Record in the Office of the County Recorder of Maricopa County, Arizona, Recorded in Book 17 of Maps, Page 42; EXCEPT the North 150 feet thereof;

#### TOGETHER WITH

The West 60 feet of Tract 9, of TEMPLE ACRES, a Subdivision of part of the East Half of the Northeast Quarter of the Northeast Quarter of Section 26, Township 1 North, Range 5 East, of the Gila and Salt River Base and Meridian according to the Plat of Record in the Office of the County Recorder of Maricopa County, Arizona, Recorded in Book 17 of Maps, Page 42;

#### TOGETHER WITH

The Southeast Quarter of the Northwest Quarter of the Northeast Quarter of Section 26, Township 1 North, Range 5 East, of the Gila and Salt River Base and Meridian, of Maricopa County, Arizona;

EXCEPTING Therefrom any portion lying within VILLALEAH, a Subdivision of part of the Northeast Quarter of Section 26, Township 1 North, Range 5 East, of the Gila and Salt River Base and Meridian according to the Plat of Record in the Office of the County Recorder of Maricopa County, Arizona, Recorded in Book 445 of Maps, Page 12; AND

EXCEPT any part of the West half of the Northwest Quarter of the Southeast Quarter of the Northwest Quarter of the Northeast Quarter of Section 26, Township 1 North, Range 5 East, of the Gila and Salt River Base and Meridian not already EXCEPTED out by said Book 445 of Maps, Page 12; AND

EXCEPT the North 12.50 Feet of the West half of the South half of the Southeast Quarter of the Northwest Quarter of the Northeast Quarter of Section 26, Township 1 North, Range 5 East, of the Gila and Salt River Base and Meridian; AND

EXCEPT the West 210 feet of the South 155 feet half of the Southeast Quarter of the Northwest Quarter of the Northeast Quarter of Section 26, Township 1 North, Range 5 East, of the Gila and Salt River Base and Meridian.

TOGETHER WITH

The Northwest Quarter of the Southeast Quarter of the Northeast Quarter of Section 26, Township 1 North, Range 5 East, of the Gila and Salt River Base and Meridian, of Maricopa County, Arizona;

EXCEPT any part lying within the South 127 feet thereof.



**5-04.0-09.00**

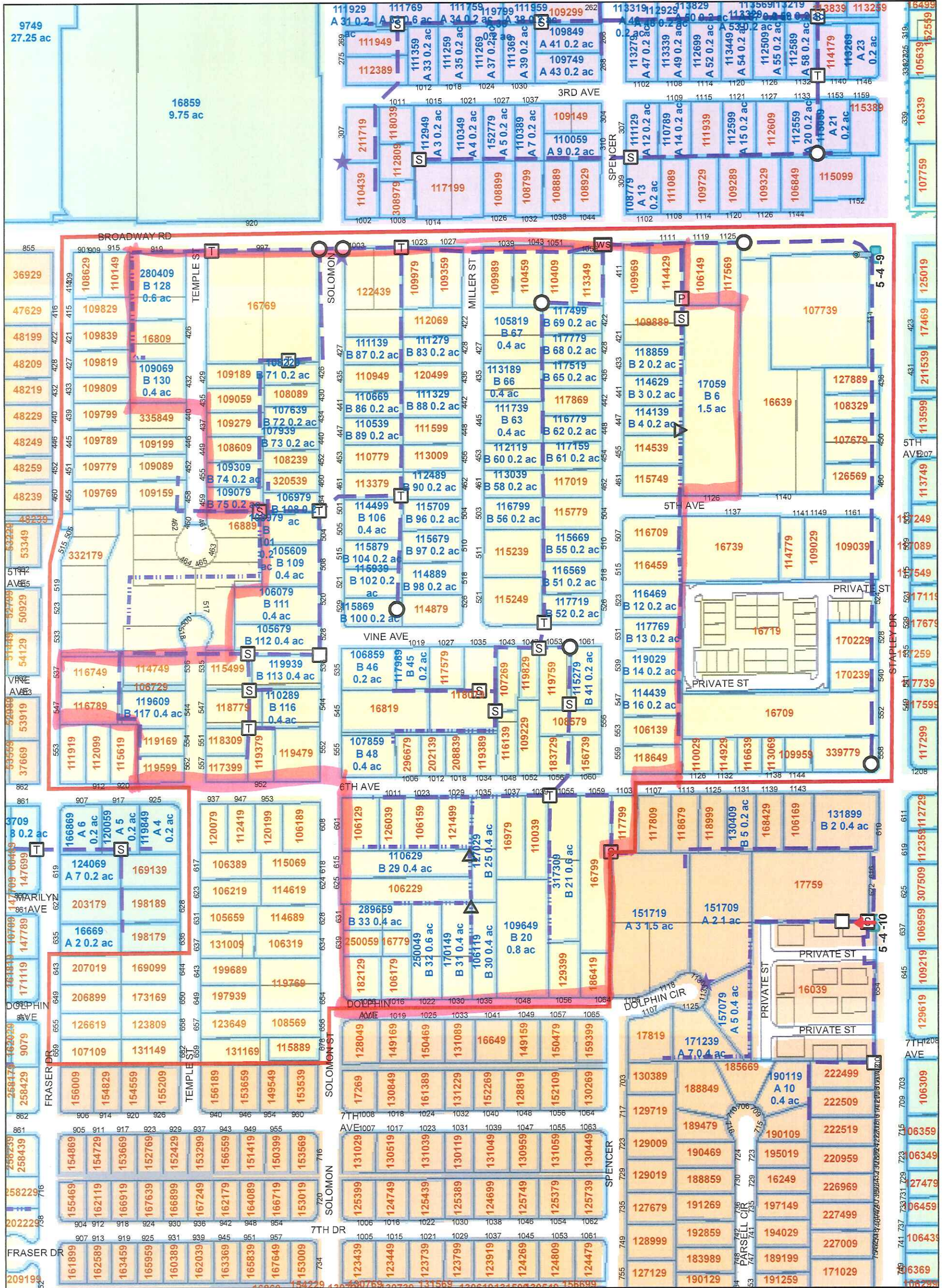

- |  |              |  |                   |  |                   |  |                       |  |                      |   |
|--|--------------|--|-------------------|--|-------------------|--|-----------------------|--|----------------------|---|
|  | Unknown      |  | Delivery Point    |  | Breather Pipe     |  | Plug                  |  | Standbox             | <br>Customer Readable Measurement Site<br><br>Aug 28, 2019<br>Excluded Land |
|  | Dirt         |  | Delivery Gate     |  | Clean Out         |  | Pressure Valve        |  | Trash Rack           |   |
|  | Pipe         |  | Turnout Structure |  | Ditch Check       |  | Pvt Pump              |  | Wheel Standbox       |   |
|  | Slipform     |  | Unknown Structure |  | Field Drain       |  | Pvt System Connection |  | Wheel-Slide Standbox |   |
|  | Signup Board |  | Air Release Valve |  | Inline Gate Valve |  | Slide Standbox        |  | Yard Box             |   |

SRP makes no representation as to the accuracy of this mapping product nor as to its fitness for a particular purpose.

Aug 28, 2019

0

500

1000

1500

Feet



TEMPLE ANNEX OWNERSHIP REPORT  
8/20/2019

Count	Parcel No	Tax Year	Owner Name	In Care Of	Mailing Address	City State Zip	Situs Address	Situs City Zip	Land FCV	Improvement FCV	Total FCV	Total Assessed FCV	Total Net FCV	Total LPV	Total Assessed Value	Net Assessed Value	Total Acreage
1	139-21-007	2019						MESA 85204	\$26,900	\$107,700	\$134,600	\$13,460	\$13,460	\$59,106	\$5,911	\$5,911	0.238
2	139-20-008F	2019						MESA 85204	\$28,700	\$115,000	\$143,700	\$14,370	\$14,370	\$69,634	\$6,963	\$6,963	0.169
3	139-21-051C	2019						MESA 85204	\$48,500	\$194,100	\$242,600	\$24,260	\$24,260	\$122,282	\$12,228	\$12,228	1.424
4	139-21-039A	2019						MESA 85204	\$40,500	\$162,200	\$202,700	\$20,270	\$20,270	\$103,468	\$10,347	\$10,347	0.328
5	139-20-015	2019						MESA 85204	\$33,900	\$135,800	\$169,700	\$16,970	\$16,970	\$84,938	\$8,494	\$8,494	0.450
6	139-21-033	2019						MESA 85204	\$27,900	\$111,900	\$139,800	\$13,980	\$13,980	\$62,895	\$6,290	\$6,290	0.209
7	139-20-006C	2019						MESA 85204	\$30,100	\$120,400	\$150,500	\$15,050	\$15,050	\$67,669	\$6,767	\$6,767	0.320
8	139-21-031	2019						MESA 85204	\$27,900	\$111,600	\$139,500	\$13,950	\$13,950	\$62,755	\$6,276	\$6,276	0.213
9	139-21-005A	2019						MESA 85204	\$30,000	\$120,200	\$150,200	\$15,020	\$15,020	\$69,775	\$6,978	\$6,978	0.229
10	139-22-078	2019						MESA 85204	\$39,100	\$156,700	\$195,800	\$29,370	\$0	\$114,170	\$17,126	\$0	0.310
11	139-21-011	2019						MESA 85204	\$28,600	\$114,400	\$143,000	\$14,300	\$14,300	\$63,879	\$6,388	\$6,388	0.236
12	139-22-1288	2019						MESA 85204	\$27,100	\$108,600	\$135,700	\$13,570	\$13,570	\$60,368	\$6,037	\$6,037	0.281
13	139-20-010A	2019						MESA 85204	\$21,500	\$86,200	\$107,700	\$10,770	\$10,770	\$45,067	\$4,507	\$4,507	0.280
14	139-20-005C	2019						MESA 85204	\$30,400	\$121,700	\$152,100	\$15,210	\$15,210	\$73,144	\$7,314	\$7,314	0.324
15	139-22-109	2019						MESA 85204	\$21,900	\$87,700	\$109,600	\$10,960	\$10,960	\$47,032	\$4,703	\$4,703	0.158
16	139-21-083	2019						MESA 85204	\$35,900	\$143,600	\$179,500	\$17,950	\$17,950	\$70,481	\$7,048	\$7,048	0.241
17	139-22-116K	2019							\$3,500	\$0	\$3,500	\$525	\$525	\$316	\$47	\$47	0.016
18	139-21-092H	2019							\$4,900	\$0	\$4,900	\$490	\$490	\$204	\$204	\$204	0.043
18	139-21-092G	2019						MESA 85204	\$26,600	\$126,100	\$152,700	\$15,270	\$15,270	\$71,178	\$7,118	\$7,118	0.228
19	139-21-034	2019						MESA 85204	\$29,600	\$118,700	\$148,300	\$14,830	\$14,830	\$68,090	\$6,809	\$6,809	0.213
20	139-21-080	2019						MESA 85204	\$31,700	\$127,000	\$158,700	\$15,870	\$15,870	\$73,144	\$7,314	\$7,314	0.255
21	139-22-137B	2019						MESA 85204	\$34,700	\$138,800	\$173,500	\$17,350	\$17,350	\$80,726	\$8,073	\$8,073	0.245
22	139-22-086	2019						MESA 85204	\$23,100	\$92,400	\$115,500	\$11,550	\$11,550	\$49,417	\$4,942	\$4,942	0.181
23	139-21-029	2019						MESA 85204	\$87,500	\$80,800	\$168,300	\$30,294	\$30,294	\$142,178	\$25,592	\$25,592	0.205
24	139-20-012F	2019						MESA 85204	\$19,100	\$128,800	\$147,900	\$14,790	\$14,790	\$71,881	\$7,188	\$7,188	0.153
25	139-20-012H	2019							\$13,100	\$0	\$13,100	\$1,310	\$1,310	\$6319	\$632	\$632	0.105
26	139-21-081	2019						MESA 85204	\$31,900	\$127,900	\$159,800	\$15,980	\$15,980	\$73,986	\$7,399	\$7,399	0.248
27	139-21-035	2019						MESA 85204	\$28,000	\$112,100	\$140,100	\$14,010	\$14,010	\$62,194	\$6,219	\$6,219	0.213
28	139-21-072	2019						MESA 85204	\$36,500	\$146,200	\$182,700	\$18,270	\$18,270	\$86,621	\$8,662	\$8,662	0.247
29	139-21-098C	2019						MESA 85204	\$16,700	\$67,100	\$83,800	\$8,380	\$8,380	\$50,688	\$5,069	\$5,069	0.133
30	139-21-079	2019						MESA 85204	\$35,400	\$141,900	\$177,300	\$17,730	\$17,730	\$83,953	\$8,395	\$8,395	0.251
31	139-21-088	2019						MESA 85204	\$31,300	\$125,200	\$156,500	\$15,650	\$15,650	\$72,442	\$7,244	\$7,244	0.259
32	139-20-012M	2019						MESA 85204	\$27,100	\$108,500	\$135,600	\$13,560	\$13,560	\$61,071	\$6,107	\$6,107	0.170
32	139-20-012N	2019							\$38,300	\$0	\$38,300	\$5,745	\$5,745	\$27,695	\$4,154	\$4,154	0.211
33	139-21-009	2019						MESA 85204	\$104,900	\$12,700	\$117,600	\$17,640	\$0	\$73,052	\$10,958	\$0	0.236
33	139-22-108	2019						MESA 85204	\$229,100	\$1,583,800	\$1,812,900	\$271,935	\$0	\$1,213,489	\$182,023	\$0	0.833
33	139-22-085	2019						MESA 85204	\$229,100	\$0	\$229,100	\$34,365	\$0	\$141,972	\$21,296	\$0	0.833
34	139-21-012	2019						MESA 85204	\$31,500	\$126,100	\$157,600	\$15,760	\$15,760	\$73,424	\$7,342	\$7,342	0.215
35	139-22-133N	2019						MESA 85204	\$21,600	\$86,700	\$108,300	\$10,830	\$10,830	\$46,048	\$4,605	\$4,605	0.148
36	139-21-010	2019							\$96,200	\$14,100	\$110,300	\$16,545	\$0	\$70,013	\$10,502	\$0	0.236
36	139-21-025	2019							\$79,800	\$12,700	\$92,500	\$13,875	\$0	\$54,576	\$8,186	\$0	0.212
37	139-21-030	2019						MESA 85204	\$30,200	\$121,100	\$151,300	\$15,130	\$15,130	\$70,020	\$7,020	\$7,020	0.212
38	139-21-071	2019						MESA 85204	\$29,100	\$116,500	\$145,600	\$14,560	\$14,560	\$65,983	\$6,598	\$6,598	0.247
39	139-21-073	2019						MESA 85204	\$37,000	\$148,300	\$185,300	\$18,530	\$18,530	\$88,165	\$8,817	\$8,817	0.254
40	139-21-017	2019						MESA 85204	\$31,000	\$124,200	\$155,200	\$15,520	\$15,520	\$73,003	\$7,300	\$7,300	0.213
41	139-21-100C	2019						MESA 85204	\$30,000	\$120,200	\$150,200	\$15,020	\$15,020	\$71,178	\$7,118	\$7,118	0.180
42	139-21-022	2019						MESA 85204	\$27,200	\$108,800	\$136,000	\$13,600	\$13,600	\$60,791	\$6,079	\$6,079	0.206
43	139-21-090	2019						MESA 85204	\$29,800	\$119,300	\$149,100	\$14,910	\$14,910	\$68,090	\$6,809	\$6,809	0.256



TEMPLE ANNEX OWNERSHIP REPORT  
8/20/2019

44	139-21-070A	2019	MESA 85204	\$25,200	\$100,800	\$126,000	\$12,600	\$12,600	\$54,894	\$5,489	\$5,489	0.226
45	139-20-001B	2019	MESA 85204	\$24,800	\$99,500	\$124,300	\$12,430	\$12,430	\$54,192	\$5,419	\$5,419	0.191
46	139-21-092F	2019	MESA 85204	\$25,800	\$103,300	\$129,100	\$12,910	\$12,910	\$57,702	\$5,770	\$5,770	0.203
47	139-21-019	2019	MESA 85204	\$34,500	\$138,200	\$172,700	\$17,270	\$17,270	\$79,741	\$7,974	\$7,974	0.209
48	139-21-036	2019	MESA 85204	\$27,700	\$110,900	\$138,600	\$13,860	\$13,860	\$62,615	\$6,262	\$6,262	0.217
49	139-21-004	2019	MESA 85204	\$27,500	\$110,000	\$137,500	\$13,750	\$13,750	\$62,194	\$6,219	\$6,219	0.237
50	139-21-078	2019	MESA 85204	\$36,900	\$147,900	\$184,800	\$18,480	\$18,480	\$87,885	\$8,789	\$8,789	0.248
51	139-20-012G	2019	MESA 85204	\$31,600	\$126,700	\$158,300	\$15,830	\$15,830	\$80,865	\$8,087	\$8,087	0.133
52	139-21-102A	2019	MESA 85204	\$43,100	\$172,400	\$215,500	\$21,550	\$21,550	\$101,924	\$10,192	\$10,192	0.482
53	139-21-038	2019	MESA 85204	\$33,500	\$134,200	\$167,700	\$16,770	\$16,770	\$77,917	\$7,792	\$7,792	0.212
54	139-21-075	2019	MESA 85204	\$44,400	\$177,900	\$222,300	\$22,230	\$22,230	\$108,803	\$10,880	\$10,880	0.374
55	139-21-024	2019	MESA 85204	\$32,600	\$130,400	\$163,000	\$16,300	\$16,300	\$76,935	\$7,694	\$7,694	0.209
56	139-22-133L	2019	MESA 85204	\$24,800	\$99,500	\$124,300	\$12,430	\$12,430	\$55,174	\$5,517	\$5,517	0.149
57	139-21-100D	2019	MESA 85204	\$31,400	\$125,900	\$157,300	\$15,730	\$15,730	\$73,847	\$7,385	\$7,385	0.180
58	139-21-070B	2019	MESA 85204	\$27,900	\$111,900	\$139,800	\$13,980	\$13,980	\$62,755	\$6,276	\$6,276	0.209
59	139-20-010B	2019	MESA 85204	\$23,900	\$95,900	\$119,800	\$11,980	\$11,980	\$50,962	\$5,096	\$5,096	0.170
60	139-21-015	2019	MESA 85204	\$37,700	\$150,800	\$188,500	\$18,850	\$18,850	\$94,062	\$9,406	\$9,406	0.211
61	139-20-005E	2019	MESA 85204	\$17,100	\$138,700	\$155,800	\$15,580	\$15,580	\$61,913	\$6,191	\$6,191	0.174
61	139-20-005F	2019	MESA 85204	\$17,500	\$0	\$17,500	\$1,750	\$1,750	\$6,880	\$688	\$688	0.178
62	139-22-113	2019	MESA 85204	\$30,700	\$122,900	\$153,600	\$15,360	\$15,360	\$72,022	\$7,202	\$7,202	0.158
63	139-21-027	2019	MESA 85204	\$52,100	\$0	\$52,100	\$7,815	\$7,815	\$27,185	\$4,078	\$4,078	0.241
64	139-20-003A	2019	MESA 85204	\$22,900	\$91,600	\$114,500	\$11,450	\$11,450	\$49,560	\$4,956	\$4,956	0.236
64	139-22-089	2019	MESA 85204	\$26,600	\$106,500	\$133,100	\$13,310	\$13,310	\$56,439	\$5,644	\$5,644	0.190
65	139-21-096	2019	MESA 85204	\$22,700	\$91,100	\$113,800	\$11,380	\$11,380	\$48,155	\$4,816	\$4,816	0.161
66	139-22-087	2019	MESA 85204	\$25,300	\$101,200	\$126,500	\$12,650	\$12,650	\$59,531	\$5,953	\$5,953	0.190
67	139-21-076	2019	MESA 85204	\$43,900	\$175,700	\$219,600	\$21,960	\$21,960	\$108,803	\$10,880	\$10,880	0.369
68	139-21-089	2019	MESA 85204	\$36,300	\$145,500	\$181,800	\$18,180	\$18,180	\$87,465	\$8,747	\$8,747	0.253
69	139-22-117	2019	MESA 85204	\$29,500	\$137,500	\$167,000	\$16,700	\$16,700	\$78,900	\$7,890	\$7,890	0.251
69	139-22-118	2019	MESA 85204	\$4,800	\$0	\$4,800	\$480	\$480	\$2,042	\$204	\$204	0.041
70	139-21-014	2019	MESA 85204	\$30,100	\$120,500	\$150,600	\$15,060	\$15,060	\$68,510	\$6,851	\$6,851	0.212
71	139-21-003B	2019	MESA 85204	\$15,800	\$0	\$15,800	\$1,580	\$1,580	\$7,440	\$744	\$744	0.166
71	139-21-003A	2019	MESA 85204	\$15,600	\$126,000	\$141,600	\$14,160	\$14,160	\$66,967	\$6,697	\$6,697	0.163
72	139-21-094	2019	MESA 85204	\$97,200	\$84,500	\$181,700	\$18,897	\$18,897	\$128,522	\$13,366	\$13,366	0.240
73	139-22-114	2019	MESA 85204	\$26,400	\$105,800	\$132,200	\$13,220	\$13,220	\$60,509	\$6,051	\$6,051	0.152
74	139-21-085	2019	MESA 85204	\$35,800	\$143,200	\$179,000	\$17,900	\$17,900	\$85,780	\$8,578	\$8,578	0.309
75	139-21-018	2019	MESA 85204	\$30,200	\$121,000	\$151,200	\$15,120	\$15,120	\$70,336	\$7,034	\$7,034	0.217
76	139-22-076	2019	MESA 85204	\$51,800	\$0	\$51,800	\$5,180	\$5,180	\$33,581	\$3,358	\$3,358	0.174
76	139-22-077	2019	MESA 85204	\$37,700	\$109,700	\$147,400	\$14,740	\$14,740	\$62,701	\$6,270	\$6,270	0.126
77	139-21-021	2019	MESA 85204	\$21,700	\$87,000	\$108,700	\$10,870	\$10,870	\$45,908	\$4,591	\$4,591	0.210
78	139-21-026	2019	MESA 85204	\$28,400	\$113,900	\$142,300	\$14,230	\$14,230	\$74,502	\$7,450	\$7,450	0.239
79	139-21-037	2019	MESA 85204	\$27,100	\$108,700	\$135,800	\$13,580	\$13,580	\$59,948	\$5,995	\$5,995	0.214
80	139-22-090	2019	MESA 85204	\$23,000	\$92,200	\$115,200	\$11,520	\$11,520	\$47,453	\$4,745	\$4,745	0.188
81	139-21-100A	2019	MESA 85204	\$25,700	\$103,100	\$128,800	\$12,880	\$12,880	\$58,683	\$5,868	\$5,868	0.300
82	139-22-133H	2019	MESA 85204	\$24,600	\$98,400	\$123,000	\$12,300	\$12,300	\$54,192	\$5,419	\$5,419	0.190
83	139-21-098A	2019	MESA 85204	\$20,400	\$81,600	\$102,000	\$10,200	\$10,200	\$39,731	\$3,973	\$3,973	0.208
84	139-21-002	2019	MESA 85204	\$34,100	\$136,600	\$170,700	\$17,070	\$17,070	\$76,935	\$7,694	\$7,694	0.271
85	139-22-116M	2019		\$4,300	\$0	\$4,300	\$430	\$430	\$1,787	\$179	\$179	0.033
85	139-22-122D	2019	MESA 85204	\$27,800	\$128,800	\$156,600	\$15,660	\$15,660	\$72,302	\$7,230	\$7,230	0.210
86	139-22-111	2019	MESA 85204	\$26,900	\$107,900	\$134,800	\$13,480	\$13,480	\$59,386	\$5,939	\$5,939	0.158
87	139-21-008	2019	MESA 85204	\$33,200	\$133,100	\$166,300	\$16,630	\$16,630	\$79,462	\$7,946	\$7,946	0.235
88	139-22-115	2019	MESA 85204	\$20,400	\$89,700	\$110,100	\$11,010	\$11,010	\$45,487	\$4,549	\$4,549	0.134
89	139-21-093E	2019	MESA 85204	\$29,300	\$117,400	\$146,700	\$14,670	\$14,670	\$115,540	\$11,554	\$11,554	0.138



TEMPLE ANNEX OWNERSHIP REPORT  
8/20/2019

90	139-20-013D	2019	MESA 85204	\$36,800	\$147,300	\$184,100	\$18,410	\$18,410	\$91,957	\$9,196	\$9,196	0.180
91	139-22-116B	2019	MESA 85204	\$27,700	\$111,100	\$138,800	\$13,880	\$13,880	\$59,245	\$5,925	\$5,925	0.240
92	139-22-136K	2019	MESA 85204	\$34,500	\$138,300	\$172,800	\$17,280	\$17,280	\$81,567	\$8,157	\$8,157	0.226
93	139-21-097B	2019		\$6,600	\$0	\$6,600	\$990	\$990	\$6,195	\$929	\$929	0.014
94	139-21-093C	2019	MESA 85204	\$22,300	\$89,400	\$111,700	\$11,170	\$11,170	\$50,682	\$5,068	\$5,068	0.138
95	139-21-097C	2019	MESA 85204	\$22,300	\$89,400	\$111,700	\$11,170	\$11,170	\$71,222	\$7,122	\$7,122	0.187
96	139-22-133K	2019	MESA 85204	\$42,400	\$169,900	\$212,300	\$21,230	\$21,230	\$101,784	\$10,178	\$10,178	0.323
97	139-22-136J	2019	MESA 85204	\$1,900	\$0	\$1,900	\$190	\$190	\$638	\$64	\$64	0.013
98	139-21-006A	2019	MESA 85204	\$28,300	\$113,500	\$141,800	\$14,180	\$14,180	\$63,176	\$6,318	\$6,318	0.237
99	139-21-020	2019	MESA 85204	\$22,200	\$89,000	\$111,200	\$11,120	\$11,120	\$45,628	\$4,563	\$4,563	0.208
100	139-21-028	2019	MESA 85204	\$23,500	\$94,300	\$117,800	\$11,780	\$11,780	\$51,946	\$5,195	\$5,195	0.240
101	139-21-082	2019	MESA 85204	\$29,400	\$117,800	\$147,200	\$14,720	\$14,720	\$66,967	\$6,697	\$6,697	0.243
102	139-21-001	2019	MESA 85204	\$27,400	\$109,800	\$137,200	\$13,720	\$13,720	\$57,702	\$5,770	\$5,770	0.193
103	139-22-116J	2019	MESA 85204	\$36,300	\$145,300	\$181,600	\$18,160	\$18,160	\$88,446	\$8,845	\$8,845	0.300
104	139-21-086	2019	MESA 85204	\$32,600	\$130,400	\$163,000	\$16,300	\$16,300	\$74,127	\$7,413	\$7,413	0.262
105	139-21-100F	2019	MESA 85204	\$35,500	\$142,000	\$177,500	\$17,750	\$17,750	\$83,953	\$8,395	\$8,395	0.551
106	139-21-091	2019	MESA 85204	\$36,200	\$144,800	\$181,000	\$18,100	\$18,100	\$89,431	\$8,943	\$8,943	0.261
107	139-22-112	2019	MESA 85204	\$23,100	\$92,600	\$115,700	\$11,570	\$11,570	\$47,874	\$4,787	\$4,787	0.164
108	139-20-004	2019	MESA 85204	\$26,400	\$105,600	\$132,000	\$13,200	\$13,200	\$58,683	\$5,868	\$5,868	0.254
109	139-21-013	2019	MESA 85204	\$34,000	\$136,100	\$170,100	\$17,010	\$17,010	\$80,865	\$8,087	\$8,087	0.214
110	139-22-110	2019	MESA 85204	\$20,600	\$82,600	\$103,200	\$10,320	\$10,320	\$41,697	\$4,170	\$4,170	0.171
111	139-20-008E	2019	MESA 85204	\$27,100	\$108,500	\$135,600	\$13,560	\$13,560	\$64,299	\$6,430	\$6,430	0.206
112	139-22-091	2019	MESA 85204	\$24,400	\$97,800	\$122,200	\$12,220	\$12,220	\$46,610	\$4,661	\$4,661	0.177
113	139-20-007	2019	MESA 85204	\$39,600	\$158,700	\$198,300	\$19,830	\$19,830	\$92,882	\$9,288	\$9,288	0.450
114	139-21-095B	2019	MESA 85204	\$15,800	\$63,300	\$79,100	\$7,910	\$7,910	\$28,359	\$2,836	\$2,836	0.130
115	139-20-011D	2019	MESA 85204	\$26,800	\$107,300	\$134,100	\$13,410	\$13,410	\$86,891	\$8,689	\$8,689	0.230
116	139-21-099C	2019	MESA 85204	\$30,000	\$120,300	\$150,300	\$15,030	\$15,030	\$72,302	\$7,230	\$7,230	0.138
117	139-21-023	2019	MESA 85204	\$26,600	\$106,400	\$133,000	\$13,300	\$13,300	\$57,280	\$5,728	\$5,728	0.208
118	139-21-087	2019	MESA 85204	\$30,800	\$123,200	\$154,000	\$15,400	\$15,400	\$75,390	\$7,539	\$7,539	0.268
119	139-20-003B	2019	MESA 85204	\$25,500	\$102,100	\$127,600	\$12,760	\$12,760	\$55,736	\$5,574	\$5,574	0.218
120	139-20-011E	2019	MESA 85204	\$28,400	\$113,600	\$142,000	\$14,200	\$14,200	\$62,895	\$6,290	\$6,290	0.262
121	139-20-011F	2019		\$60,000	\$0	\$60,000	\$9,000	\$9,000	\$38,926	\$5,839	\$5,839	0.342
122	139-22-131B	2019	MESA 85204	\$37,100	\$148,600	\$185,700	\$18,570	\$18,570	\$125,510	\$12,551	\$12,551	0.333
123	139-20-008D	2019	MESA 85204	\$20,300	\$124,200	\$144,500	\$14,450	\$14,450	\$69,213	\$6,921	\$6,921	0.167
123	139-20-012J	2019		\$10,700	\$0	\$10,700	\$1,070	\$1,070	\$4,594	\$459	\$459	0.088
124	139-21-042	2019	MESA 85204	\$17,000	\$135,600	\$152,600	\$15,260	\$15,260	\$70,476	\$7,048	\$7,048	0.213
125	139-21-043	2019		\$16,800	\$0	\$16,800	\$1,680	\$1,680	\$7,723	\$772	\$772	0.211
126	139-21-040A	2019	MESA 85204	\$10,300	\$0	\$10,300	\$1,030	\$1,030	\$4,340	\$434	\$434	0.100
126	139-21-041	2019	MESA 85204	\$21,600	\$127,900	\$149,500	\$14,950	\$14,950	\$68,933	\$6,893	\$6,893	0.210
127	139-21-077	2019	MESA 85204	\$34,300	\$137,300	\$171,600	\$17,160	\$17,160	\$83,253	\$8,325	\$8,325	0.249
128	139-22-128C	2019	MESA 85204	\$24,400	\$115,500	\$139,900	\$13,990	\$13,990	\$57,420	\$5,742	\$5,742	0.270
128	139-22-129A	2019		\$4,400	\$0	\$4,400	\$440	\$440	\$1,659	\$166	\$166	0.049
129	139-21-093F	2019	MESA 85204	\$25,300	\$101,200	\$126,500	\$12,650	\$12,650	\$53,348	\$5,335	\$5,335	0.298
130	139-21-084	2019	MESA 85204	\$22,200	\$89,100	\$111,300	\$11,130	\$11,130	\$66,644	\$6,664	\$6,664	0.236
131	139-20-013E	2019	MESA 85204	\$35,100	\$140,400	\$175,500	\$17,550	\$17,550	\$83,112	\$8,311	\$8,311	0.649
132	139-21-016	2019	MESA 85204	\$29,000	\$116,300	\$145,300	\$14,530	\$14,530	\$65,983	\$6,598	\$6,598	0.214
133	139-22-119	2019	MESA 85204	\$41,500	\$190,000	\$231,500	\$23,150	\$23,150	\$122,422	\$12,242	\$12,242	0.400



TEMPLE ANNEX OWNERSHIP REPORT  
8/20/2019

133	139-22-120B	2019		MESA 85204	\$42,500	\$170,100	\$212,600	\$21,260	\$21,260	\$105,715	\$10,572	\$10,572	0.294
133	139-22-128D	2019		MESA 85204	\$5,900	\$0	\$5,900	\$590	\$590	\$2,808	\$281	\$281	0.057
134	139-20-012L	2019			\$38,300	\$0	\$38,300	\$5,745	\$5,745	\$27,695	\$4,154	\$4,154	0.211
135	139-21-074	2019		MESA 85204	\$29,200	\$117,000	\$146,200	\$14,620	\$14,620	\$65,563	\$6,556	\$6,556	0.244
136	139-22-137C	2019			\$656	\$0	\$656	\$98	\$98	\$613	\$91	\$91	0.040
137	139-21-032	2019		MESA 85204	\$28,600	\$114,400	\$143,000	\$14,300	\$14,300	\$64,861	\$6,486	\$6,486	0.212
138	139-22-116F	2019		MESA 85204	\$5,900	\$0	\$5,900	\$590	\$590	\$2,426	\$243	\$243	0.049
138	139-22-130A	2019		MESA 85204	\$29,000	\$139,900	\$168,900	\$16,890	\$16,890	\$78,620	\$7,862	\$7,862	0.241
139	139-22-133F	2019		MESA 85204	\$24,700	\$98,900	\$123,600	\$12,360	\$12,360	\$55,594	\$5,559	\$5,559	0.173
140	139-22-133G	2019		MESA 85204	\$25,200	\$100,800	\$126,000	\$12,600	\$12,600	\$56,298	\$5,630	\$5,630	0.167
141	139-21-093D	2019		MESA 85204	\$22,100	\$88,700	\$110,800	\$11,080	\$11,080	\$49,980	\$4,998	\$4,998	0.138
142	139-21-101	2019		MESA 85204	\$30,100	\$120,700	\$150,800	\$15,080	\$15,080	\$67,388	\$6,739	\$6,739	0.252
143	139-22-088	2019		MESA 85204	\$23,300	\$93,300	\$116,600	\$11,660	\$11,660	\$50,259	\$5,026	\$5,026	0.178
144	139-22-074	2019		MESA 85204	\$32,400	\$0	\$32,400	\$3,240	\$3,240	\$14,320	\$1,432	\$1,432	0.319
144	139-22-075	2019		MESA 85204	\$17,600	\$200,100	\$217,700	\$21,770	\$21,770	\$96,168	\$9,617	\$9,617	0.174
145	139-20-006D	2019		MESA 85204	\$54,400	\$217,700	\$272,100	\$27,210	\$27,210	\$148,393	\$14,839	\$14,839	0.810
146	139-21-095C	2019		MESA 85204	\$18,400	\$73,900	\$92,300	\$9,230	\$9,230	\$34,817	\$3,482	\$3,482	0.190
					\$5,257,856	\$18,101,800	\$23,359,656	\$2,488,039	\$2,104,309	\$11,549,112	\$1,256,597	\$1,006,506	38.540



## EXHIBIT "C".

### BEFORE THE BOARD OF SUPERVISORS OF MARICOPA COUNTY

In the Matter of the Application and ) **CONSENT OF SALT RIVER PROJECT**  
Petition for the Formation of an Irrigation ) **AGRICULTURAL IMPROVEMENT**  
Water Delivery District to be known as: ) **AND POWER DISTRICT AND SALT**  
**Temple Annex** Irrigation Water ) **RIVER VALLEY WATER USERS'**  
Delivery District of Maricopa County ) **ASSOCIATION, COLLECTIVELY**  
**REFERRED TO AS SRP.**

**TO: THE BOARD OF SUPERVISORS OF MARICOPA COUNTY,  
STATE OF ARIZONA**

Erica Trapp, being first duly sworn upon her oath, deposes and says:

That she is the Director of Water Delivery Services of the SRP.

That the lands to be included within the **Temple Annex** Irrigation Water Delivery District are within the Salt River Project Agricultural Improvement and Power District and the Salt River Valley Water Users' Association.

That the Board of Directors of the Salt River Project Agricultural Improvement and Power District and the Board of Governors of the Salt River Valley Water Users' Association consent to the formation of said Irrigation Water Delivery District and said action was duly authorized by resolutions dated March 5, 2001.

That she has read this Consent and knows the content thereof and that the matters and things contained herein are true and correct to the best of her own knowledge, information, and belief.

SUBSCRIBED AND SWORN TO before me this 10<sup>th</sup> day of September, 2019.

My commission expires: March 22022

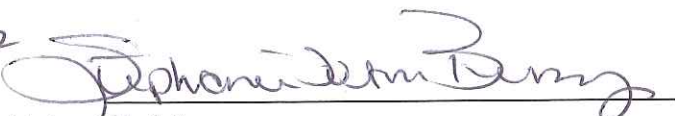

  
Notary Public