





















OWNER: VERTUCCIO FAMILY LIMITED PARTNERSHIP AND CONO VERTUCCIO
 SITE ADDRESS: 4011 S. POWER RD, MESA, AZ 85212
 APN(S): 304-17-003A
 304-17-003B
 304-17-003C
 304-17-003D
 304-17-003E

"VERTUCCIO FARMS"

PRELIMINARY SITE PLAN

LOCATED IN
 SW 1/4, SECTION 18, T.1S., R.7E.
 OF THE GILA AND SALT RIVER BASE & MERIDIAN
 MARICOPA COUNTY, ARIZONA

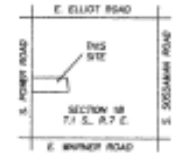

VICINITY MAP

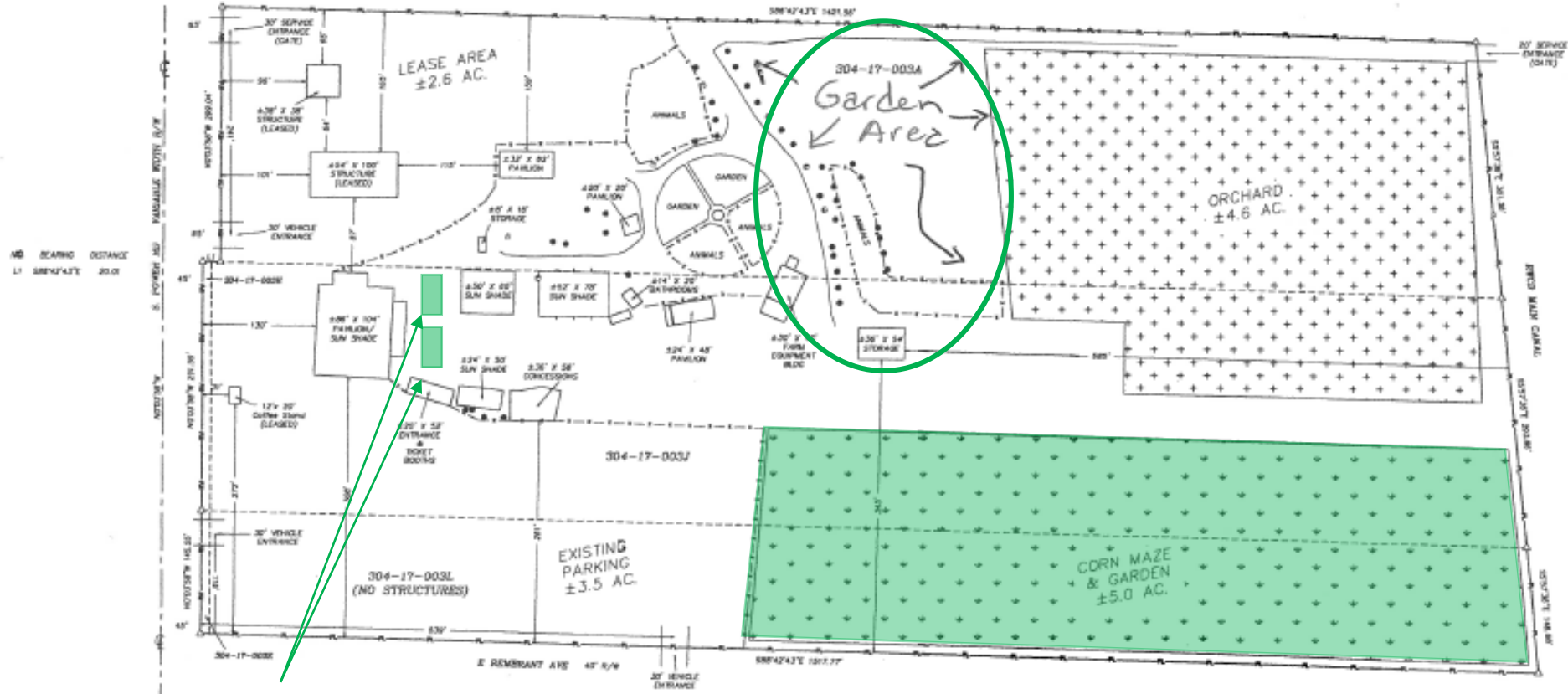

Food Trucks

Corn Maze and Fall Festival Area

LEGEND:

- △ = COMPUTED PROPERTY CORNER
- = EXISTING FENCE
- = PROPERTY LINE
- = ROAD R/W
- = INTERIOR PROPERTY LINES

SCALE: 1" = 60'
 DATE: MAY 2, 2018

FOR: CONO VERTUCCIO
 4011 S. POWER RD
 MESA, AZ 85212



OWNER: VERTUCCIO FAMILY LIMITED PARTNERSHIP AND CONO VERTUCCIO
 SITE ADDRESS: 4011 S. POWER RD, MESA, AZ 85212
 APN(S): 304-17-003A
 304-17-003B
 304-17-003C
 304-17-003D
 304-17-003E

"VERTUCCIO FARMS"

PRELIMINARY SITE PLAN

LOCATED IN
 SW 1/4, SECTION 18, T.1S., R.7E.
 OF THE GILA AND SALT RIVER BASE & MERIDIAN
 MARICOPA COUNTY, ARIZONA

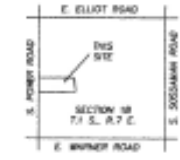

VICINITY MAP

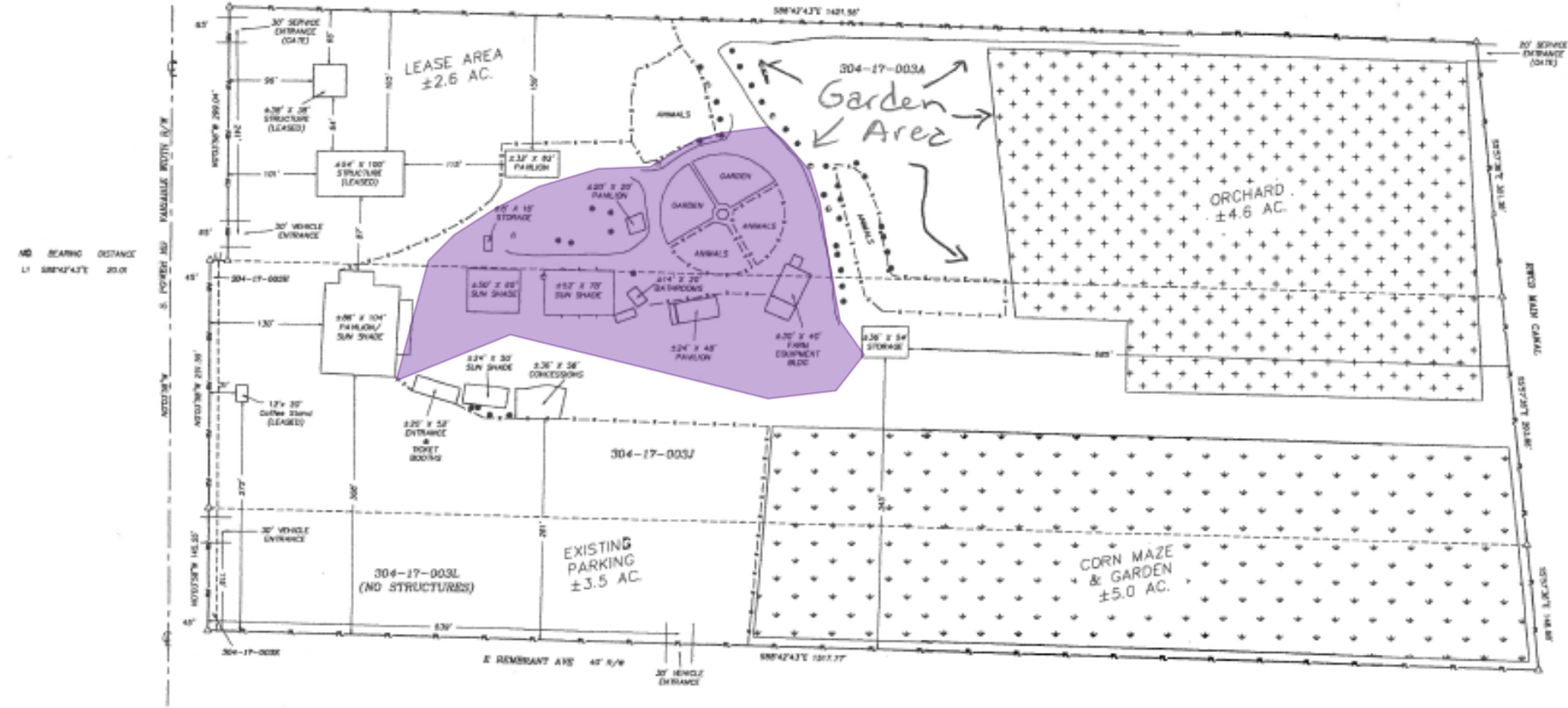

LEGEND:
 Δ = COMPUTED PROPERTY CORNER
 --- = EXISTING FENCE
 --- = PROPERTY LINE
 --- = ROAD R/W
 --- = INTERIOR PROPERTY LINES



Field Trips and Birthday Parties

OWNER: VERTUCCIO FAMILY LIMITED PARTNERSHIP AND CONO VERTUCCIO
 SITE ADDRESS: 4011 S. POWER RD, MESA, AZ 85212
 APN(S): 304-17-003A
 304-17-003B
 304-17-003C
 304-17-003D
 304-17-003E

"VERTUCCIO FARMS"

PRELIMINARY SITE PLAN

LOCATED IN
 SW 1/4, SECTION 18, T.1S., R.7E.
 OF THE GILA AND SALT RIVER BASE & MERIDIAN
 MARICOPA COUNTY, ARIZONA

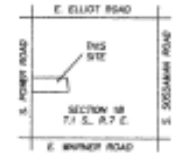

VICINITY MAP

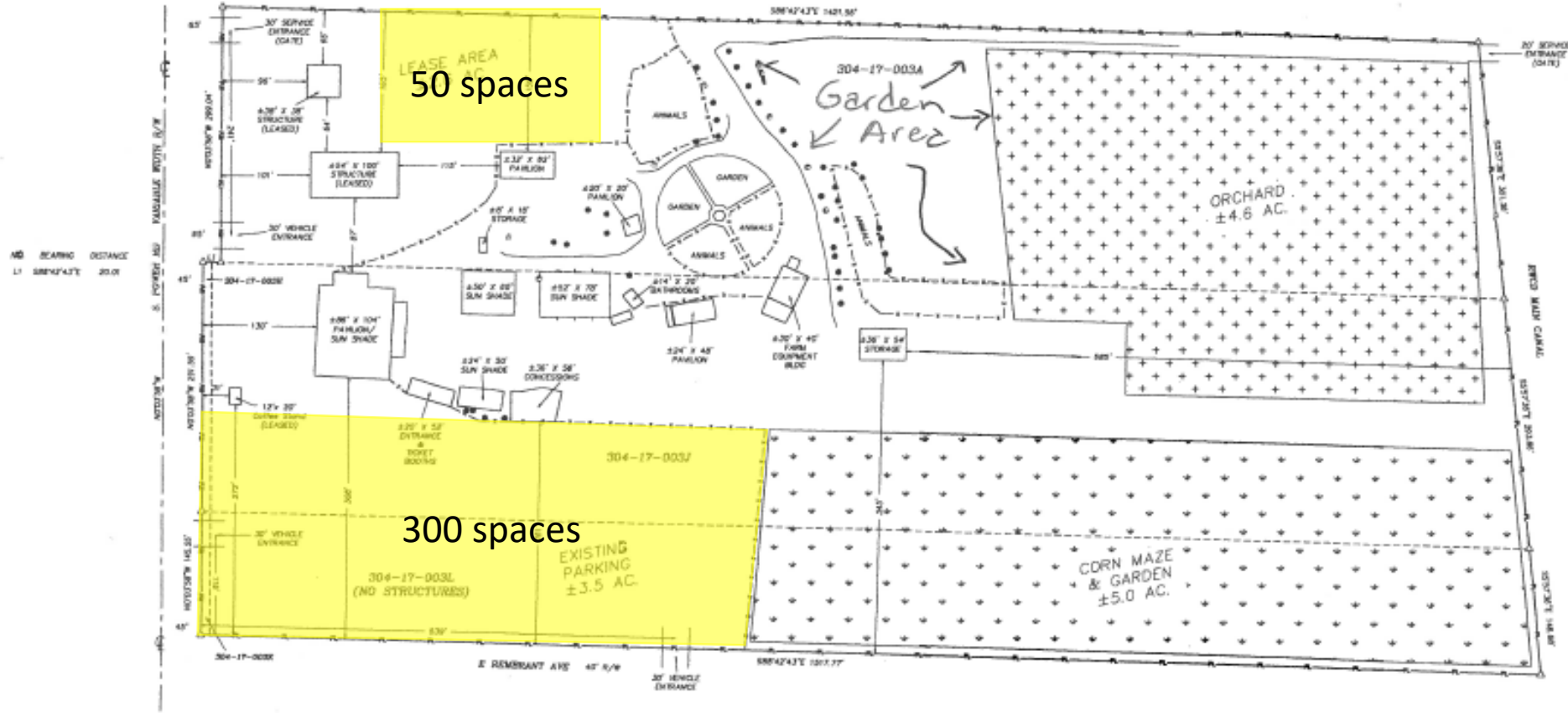

LEGEND:
 Δ = COMPUTED PROPERTY CORNER
 --- = EXISTING FENCE
 --- = PROPERTY LINE
 --- = ROAD R/W
 --- = INTERIOR PROPERTY LINES

Employee and Customer Parking

"VERTUCCIO FARMS"
PRELIMINARY SITE PLAN
LOCATED IN
SW 1/4, SECTION 18, T.1S., R.7E.
OF THE GILA AND SALT RIVER BASE & MERIDIAN
MARICOPA COUNTY, ARIZONA

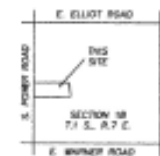

VICINITY MAP:

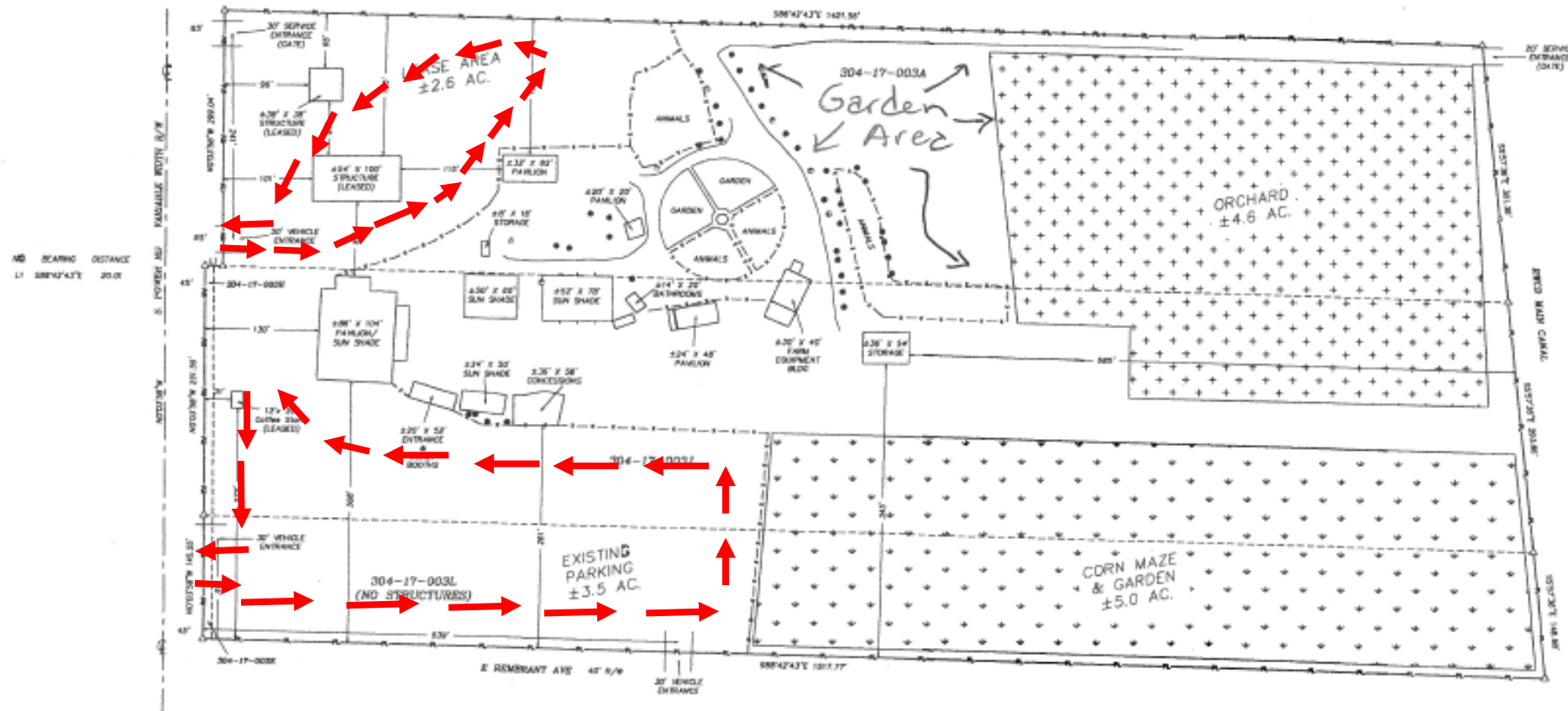

LEGEND:

- Δ = COMPUED PROPERTY CORNER
 ---x---x---x--- = EXISTING FENCE
 ===== = PROPERTY LINE
 ===== = ROAD R/W
 - - - - - = INTERIOR PROPERTY LINES

Site Circulation

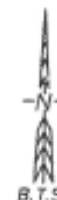

SCALE: 1" = 60'
DATE: MAY 2, 2018

FOR:	CONO HERTFORD 4317 S. POWER RD MESA, AZ 85212
------	---

APN(S): 304-17-003A
304-17-003H
304-17-003J
304-17-003K
304-17-003L

SW 1/4, SECTION 18, T.1S., R.7E.
OF THE GILA AND SALT RIVER BASE & MERIDIAN
MARICOPA COUNTY, ARIZONA

VICINITY MAP:

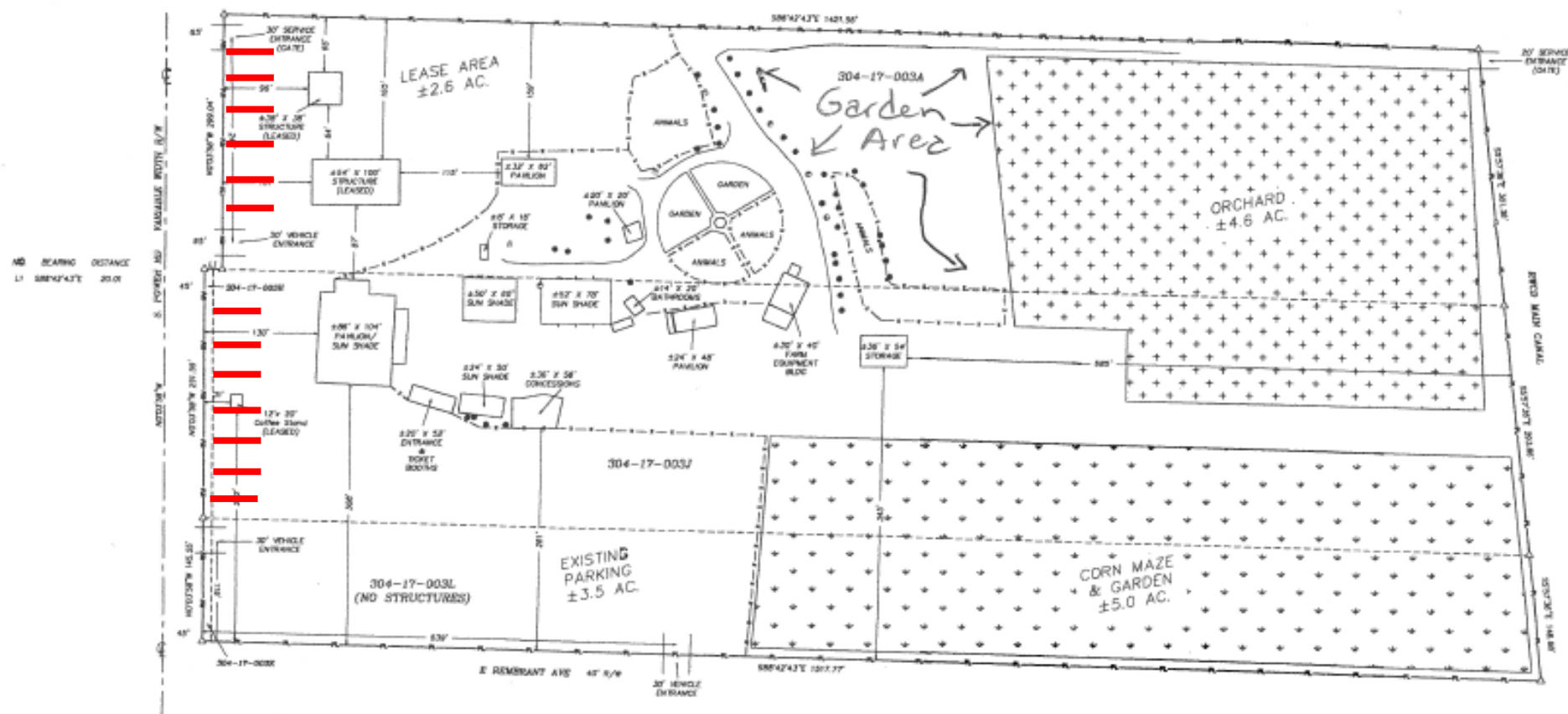

Signage





