

Planning and Zoning Vicinity Map: ZON19-00440

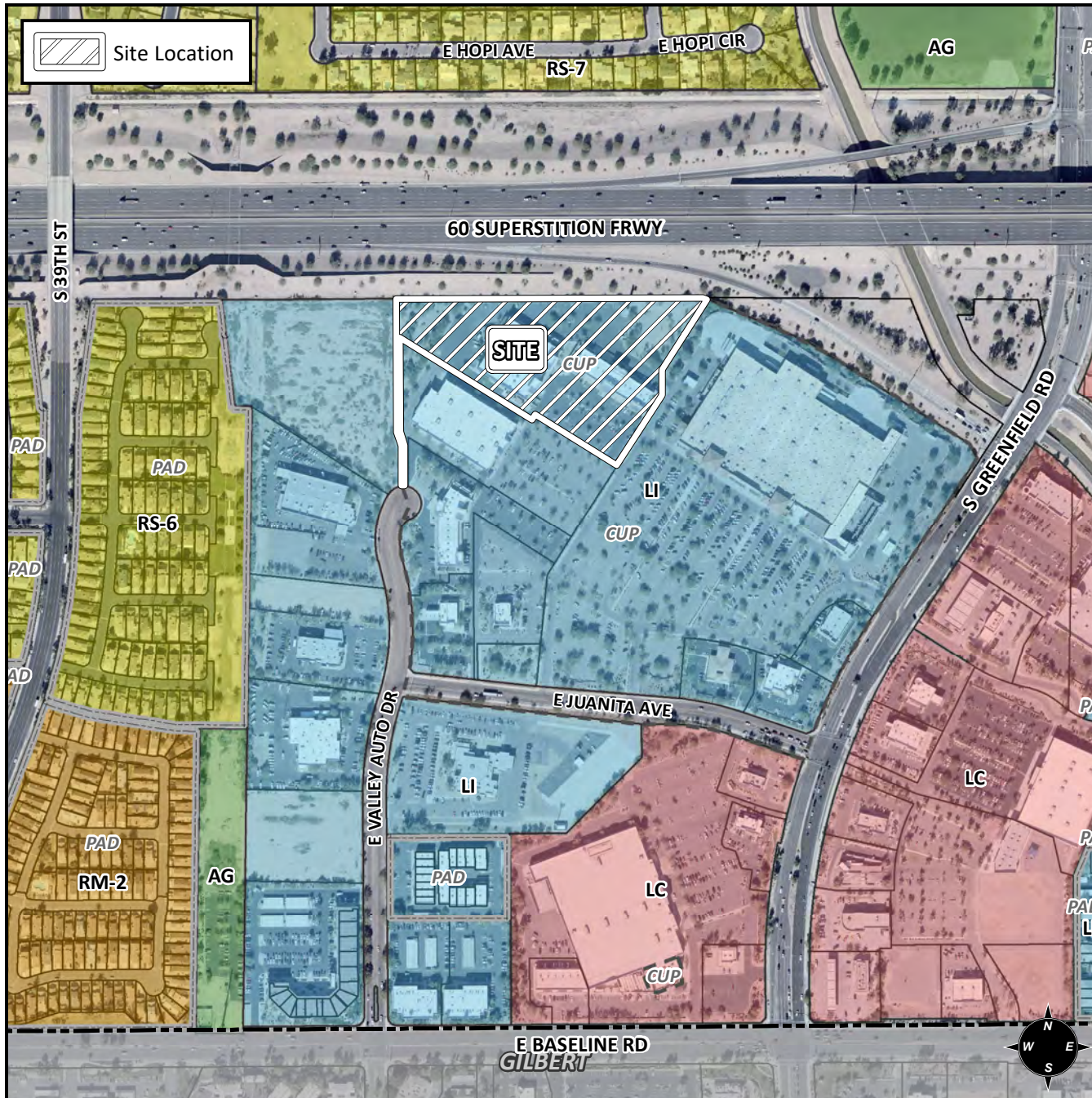

Case Details

CASE:

ZON19-00440

PRE-PLAT : ☐

SITE / ADDRESS:

District 2. 1728 South Greenfield Road.
Located south of the US 60-Superstition Freeway and west of Greenfield Road. (7.2± acres)

REQUEST:

Rezone from Light Industrial (LI) with a Council Use Permit (CUP) to Limited Commercial (LC) with a Council Use Permit for a pawn shop; and Site Plan Review. This request will allow a pawn shop within an existing group commercial center.

