

Preliminary Plat Vicinity Map

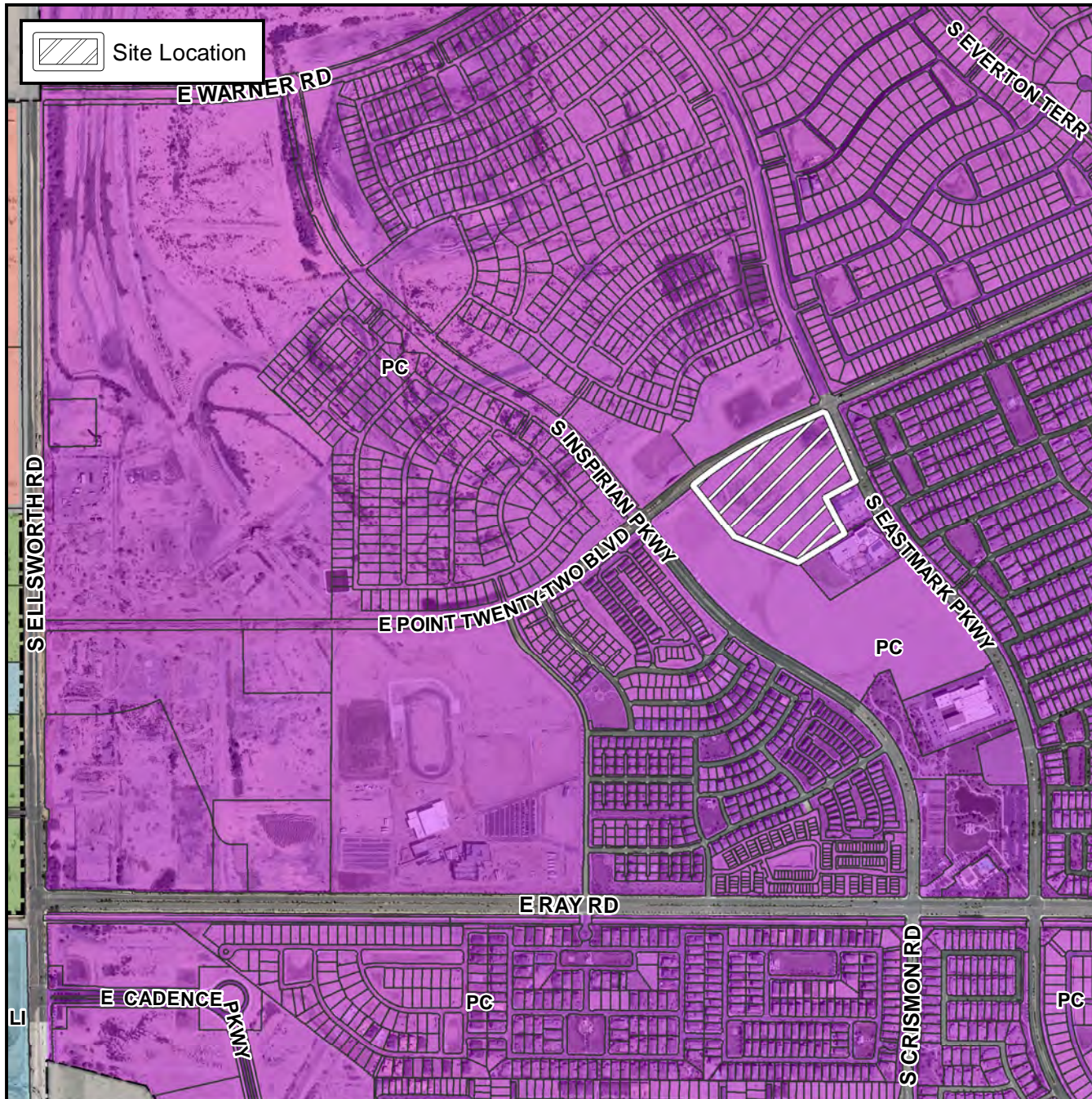

Case Details

Project:

Eastmark DU-7 Parcel 53

Site / Address:

District 6. Within the 9800 through 9900 blocks of East Point Twenty-Two Boulevard (south side) and within the 4700 block of South Eastmark Parkway (west side). Located north of Ray Road and East of Ellsworth Road. (13.4± acres). Preliminary Plat. Clayton Neilsen, Bowman Consulting, applicant; DMB Mesa Proving Grounds, LLC, owner. (ZON19-00475)

