

# Planning and Zoning Vicinity Map: ZON19-00365

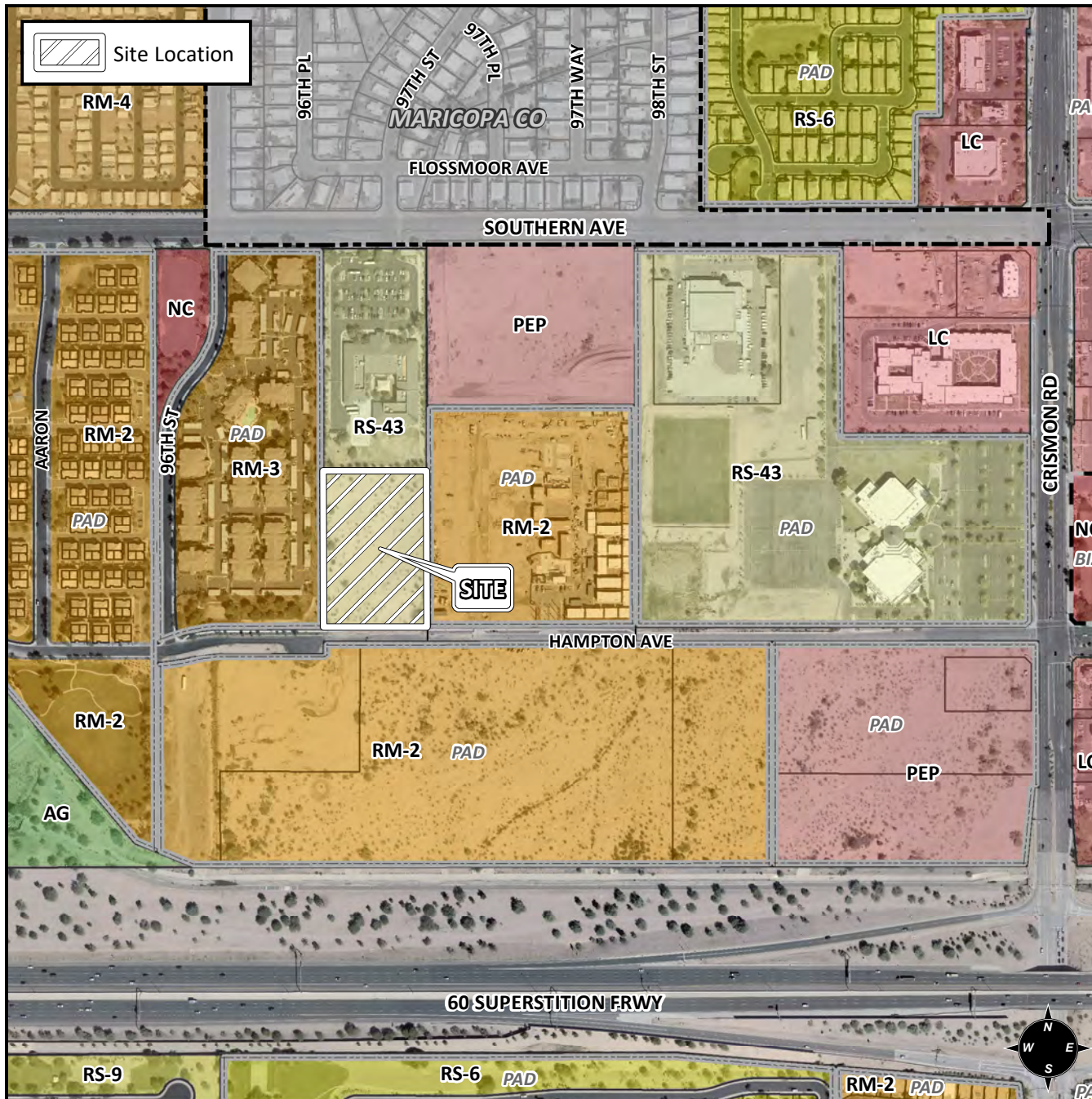

## Case Details

**CASE:**

ZON19-00365

**PRE-PLAT :** ☐

**SITE / ADDRESS:**

District 6. Within the 9600 through 9700 blocks of East Hampton Avenue (north side). Located south of Southern Avenue on the west side of Crismon Road. (3.8± acres)

**REQUEST:**

Rezone from RS-43 to RM-2-PAD; and Site Plan Review. This request will allow for a multiple-residence development.

