

Planning and Zoning Vicinity Map: ZON19-00322

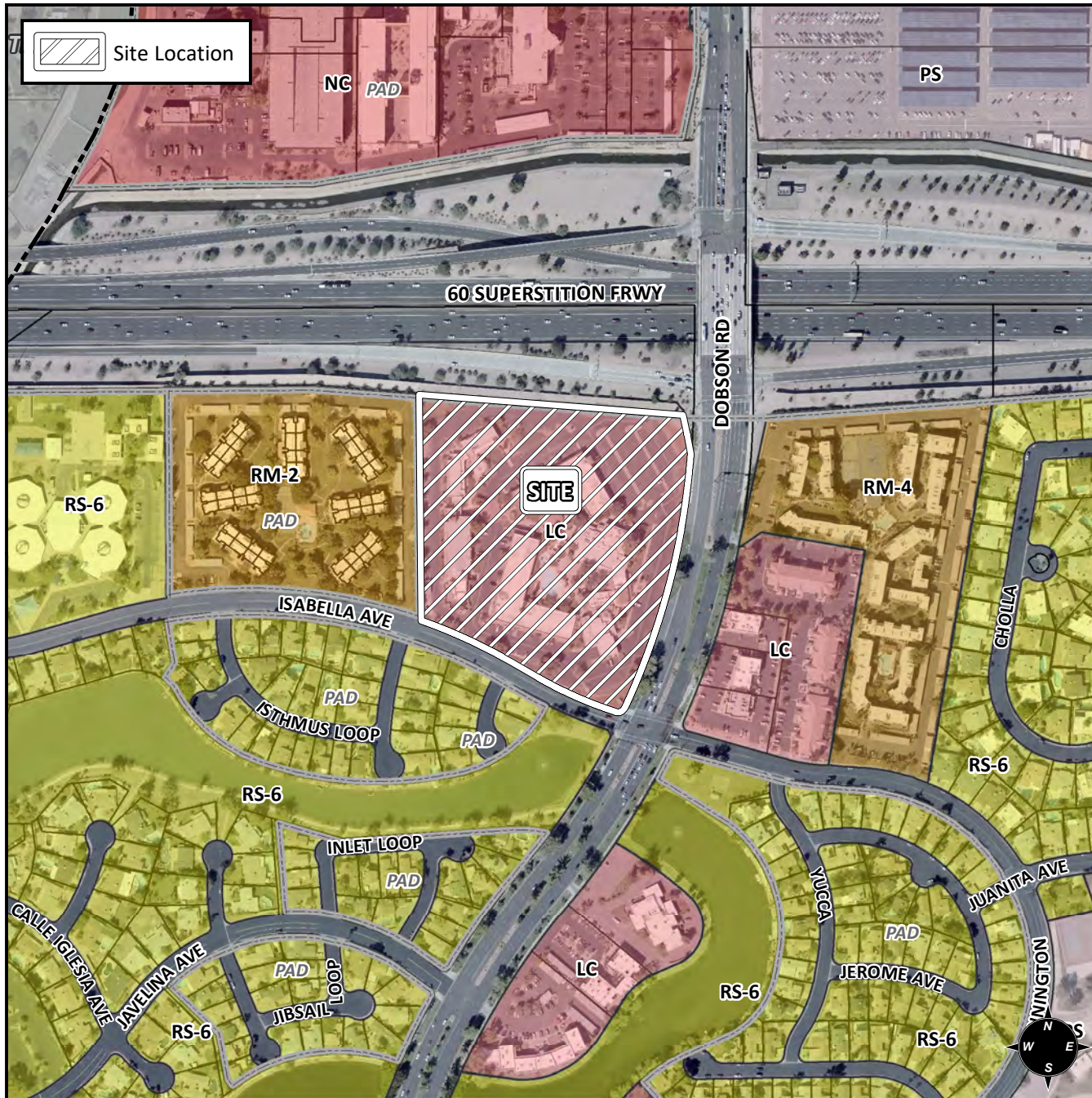

Case Details

CASE:

ZON19-00322

PRE-PLAT : ☐

SITE / ADDRESS:

District 3. Within the 1600 through 1700 blocks of South Dobson Road (west side) and within the 2000 block of West Isabella Avenue (north side). Located west of Dobson Road south of US 60. (10± acres).

REQUEST:

Rezone from LC-PAD to RM-4-PAD; and Site Plan Review. This request will allow for the development of a multiple residence development.

