

# Planning and Zoning Vicinity Map: ZON19-00406

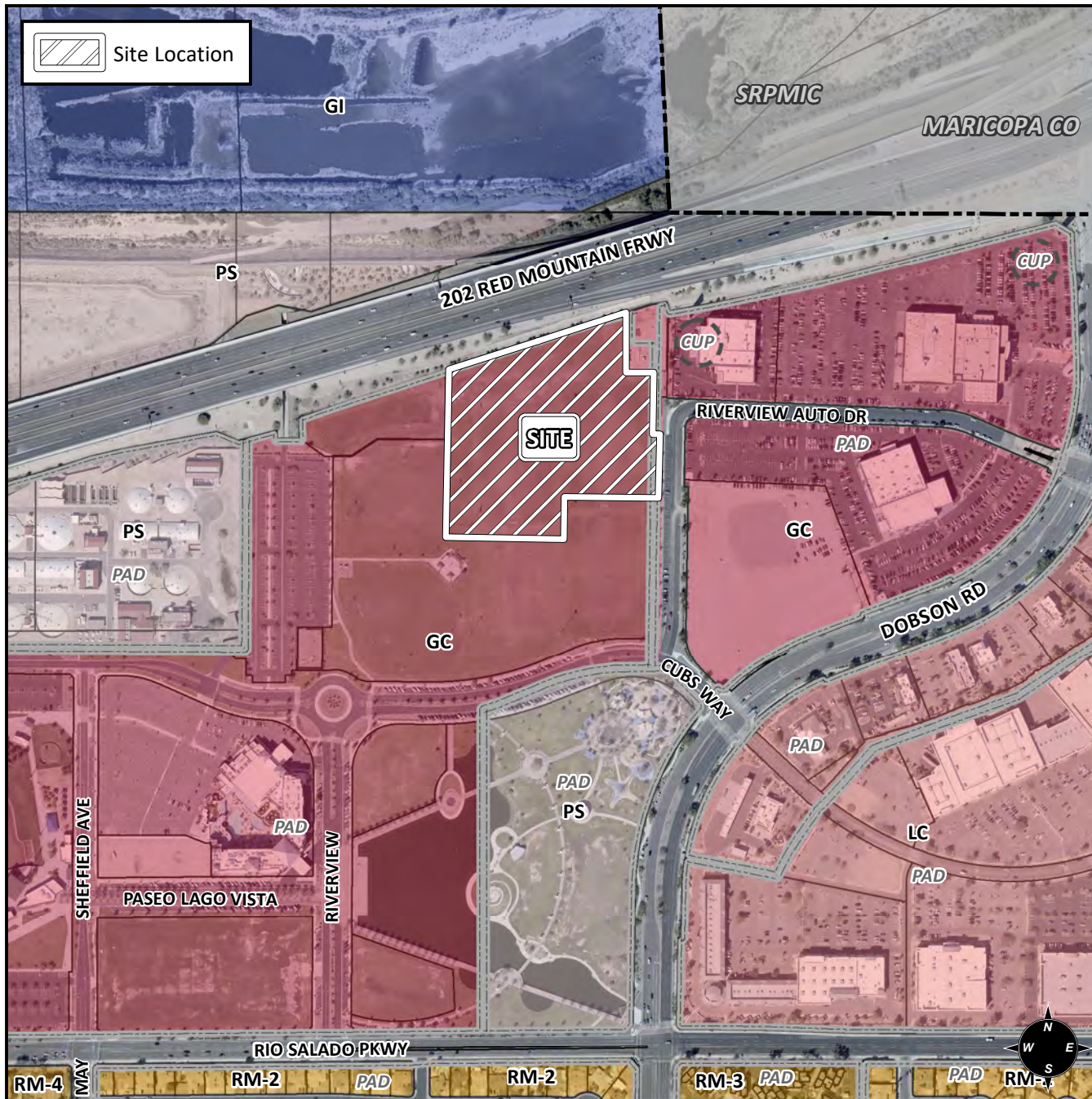

## Case Details

**CASE:**

ZON19-00406

**PRE-PLAT :** ☐

### SITE / ADDRESS:

District 1. Within the 2000 block of West Riverview Auto Drive (west side) and within the 2000 block of West Cubs Way (north side). Located south of the 202 Red Mountain Freeway and west of Dobson Road. (8.6± acres)

### REQUEST:

Site Plan Review. This request will allow for the development of an office building and parking structure.

