

Planning and Zoning Vicinity Map: ZON19-00308

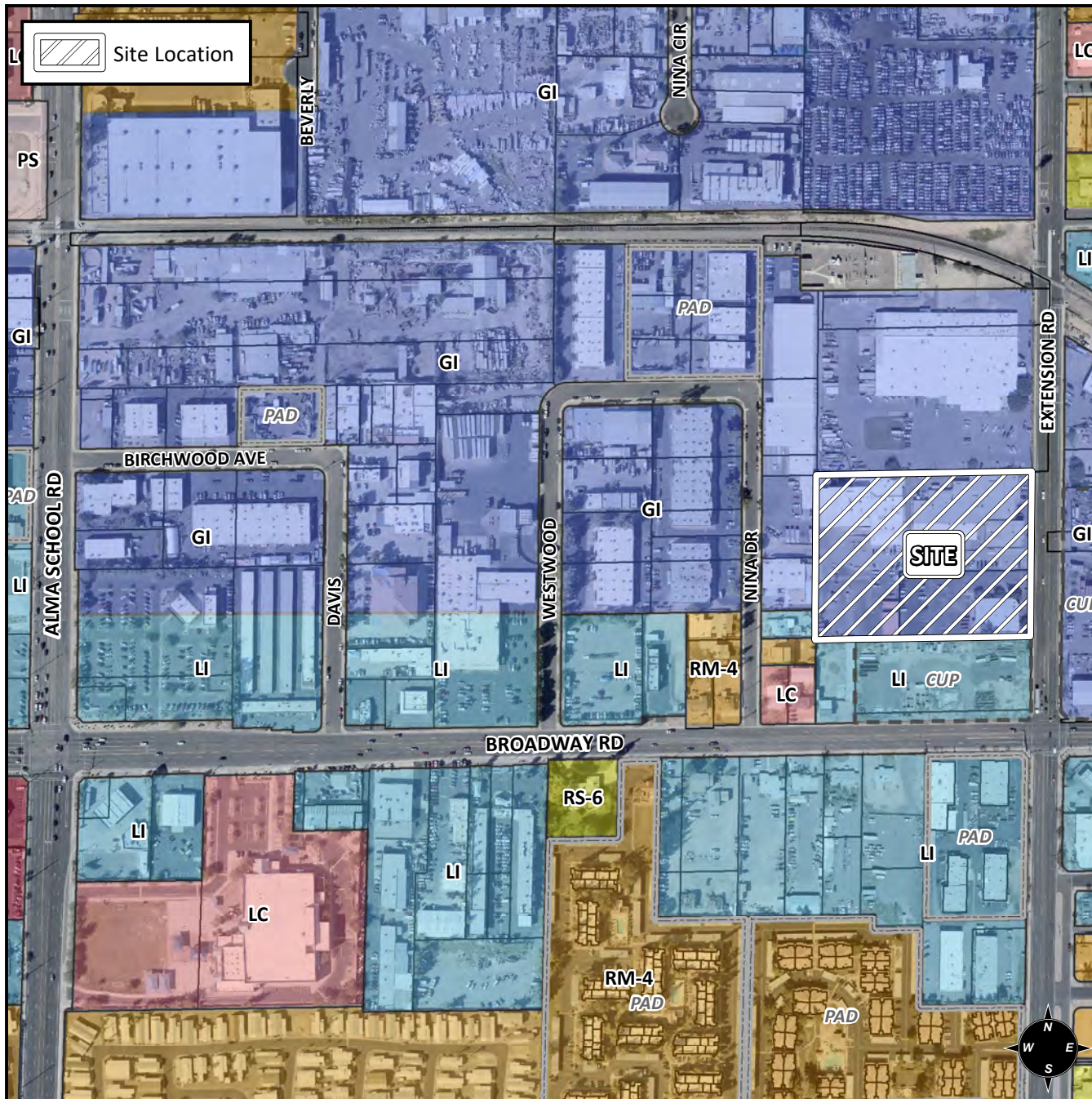

Case Details

CASE:

ZON19-00308

PRE-PLAT :

☐

SITE / ADDRESS:

District 4. Within the 200 through 300 blocks of South Extension Road (west side). Located east of Alma School Road and north of Broadway Road. (5.3± acres).

REQUEST:

Site Plan Modification. This request will allow for the expansion of an existing industrial development.

