

# Planning and Zoning Vicinity Map: ZON19-00304

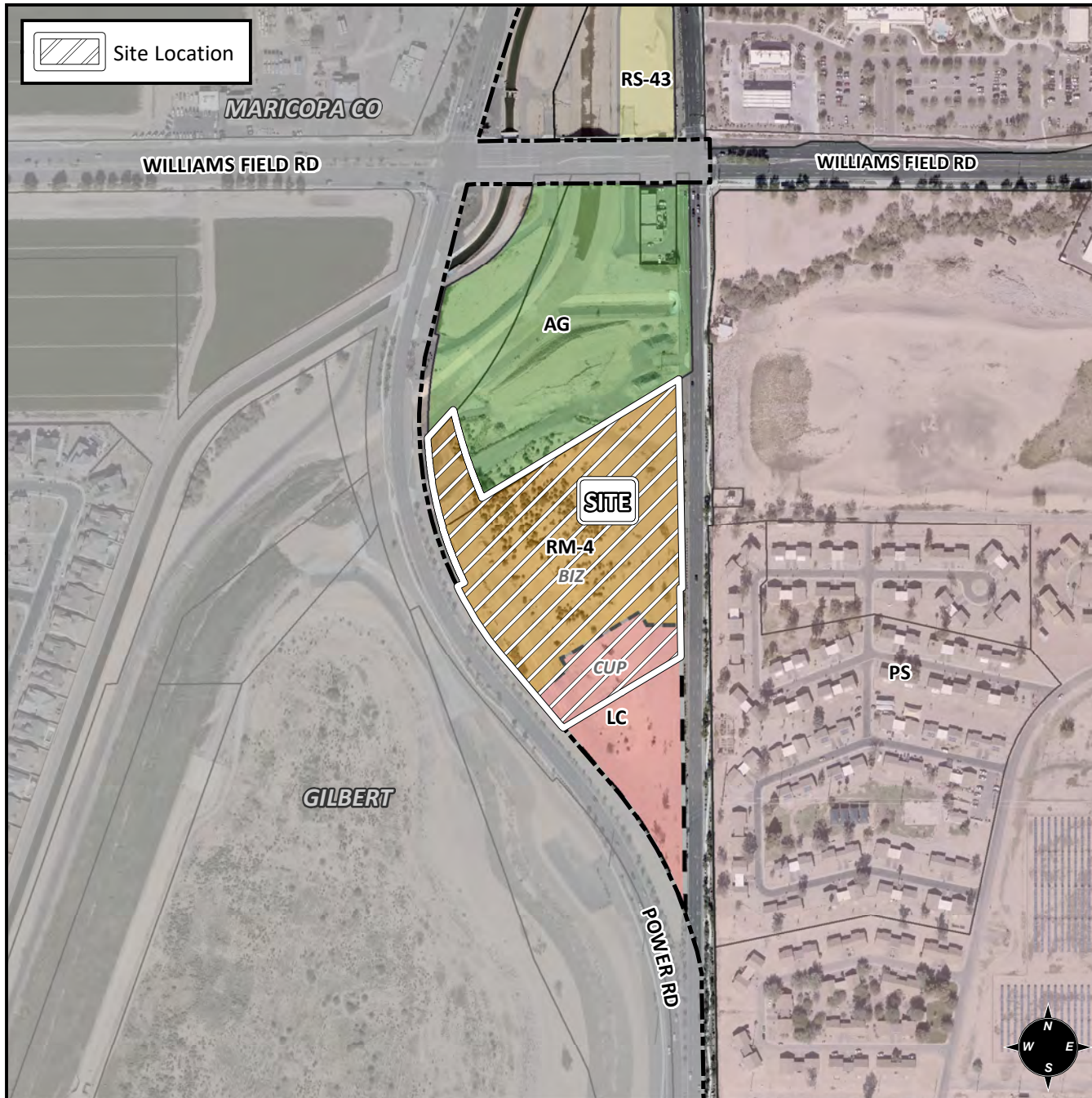

## Case Details

### CASE:

ZON19-00304

PRE-PLAT : ☐

### SITE / ADDRESS:

District 6. Within the 6000 through 6300 blocks of South Power Road. Located south of Williams Field Road between the northbound and southbound lanes of Power Road. (11± acres).

### REQUEST:

Rezone from RM-4-BIZ and LC-BIZ-CUP to RM-4-PAD; and Site Plan Review. This request will allow for a multiple residence development.

