

Final Plat Vicinity Map

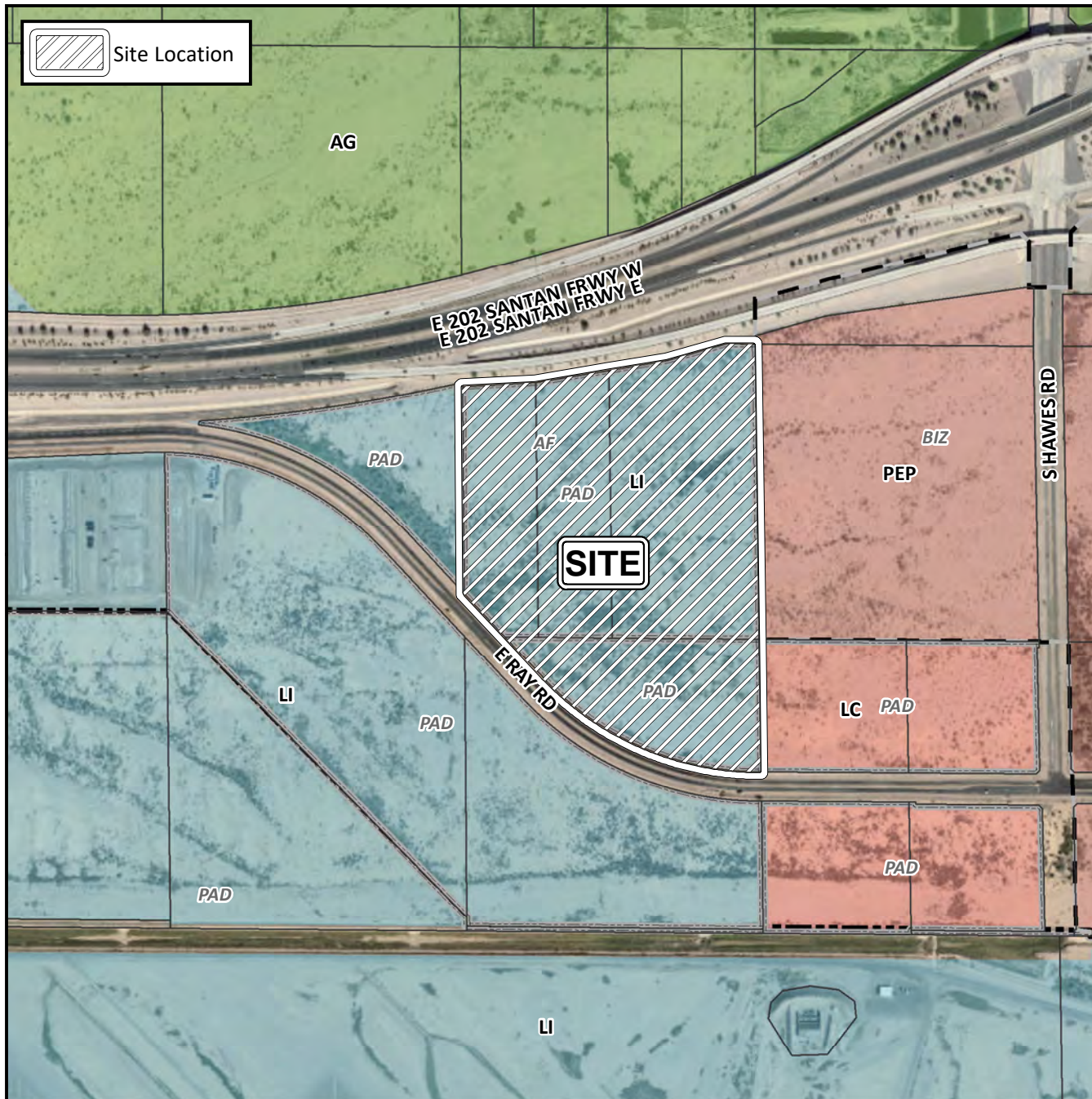

Case Details

Project:

The Landing 202

Site/Address:

(District 6) Within the 7900 through 8100 blocks of East Ray Road (north side). Located west of Hawes Road on the north side of Ray Road. (46.6± acres).

Description:

Ray 39A, LLLP, Ray 39C, LLLP, Marwest Enterprises, LLC, Kay L. Toolson and Judy Toolson, Developers. James A. Brucci, Hunter Engineering, Surveyor.

