

Planning and Zoning Vicinity Map: ZON18-00951

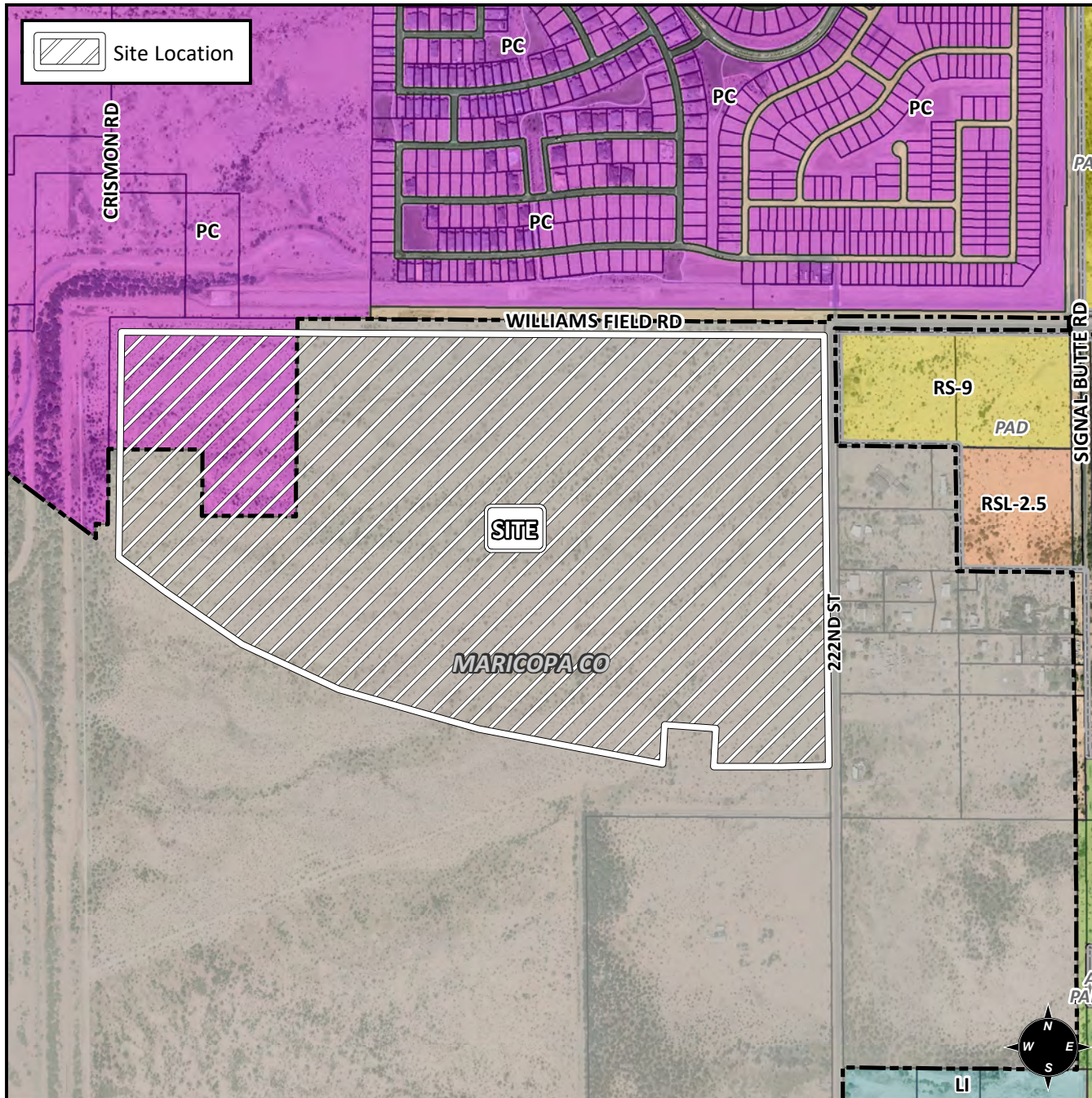

Case Details

CASE:

ZON18-00951

PRE-PLAT : ☐

SITE / ADDRESS:

District 6. The 6000 through 6400 blocks of the south Crismon Road alignment (east side), the 10000 to 10600 blocks of East Williams Field Road (south side) and the 6000 through 6400 blocks of South 222nd Street (west side). Located south of Williams Field Road and west of Signal Butte Road (182± acres.)

REQUEST:

Rezone from AG and PC to PC. This request will establish the Avalon Crossing Community Plan.

