

# Planning and Zoning Vicinity Map: ZON18-00214

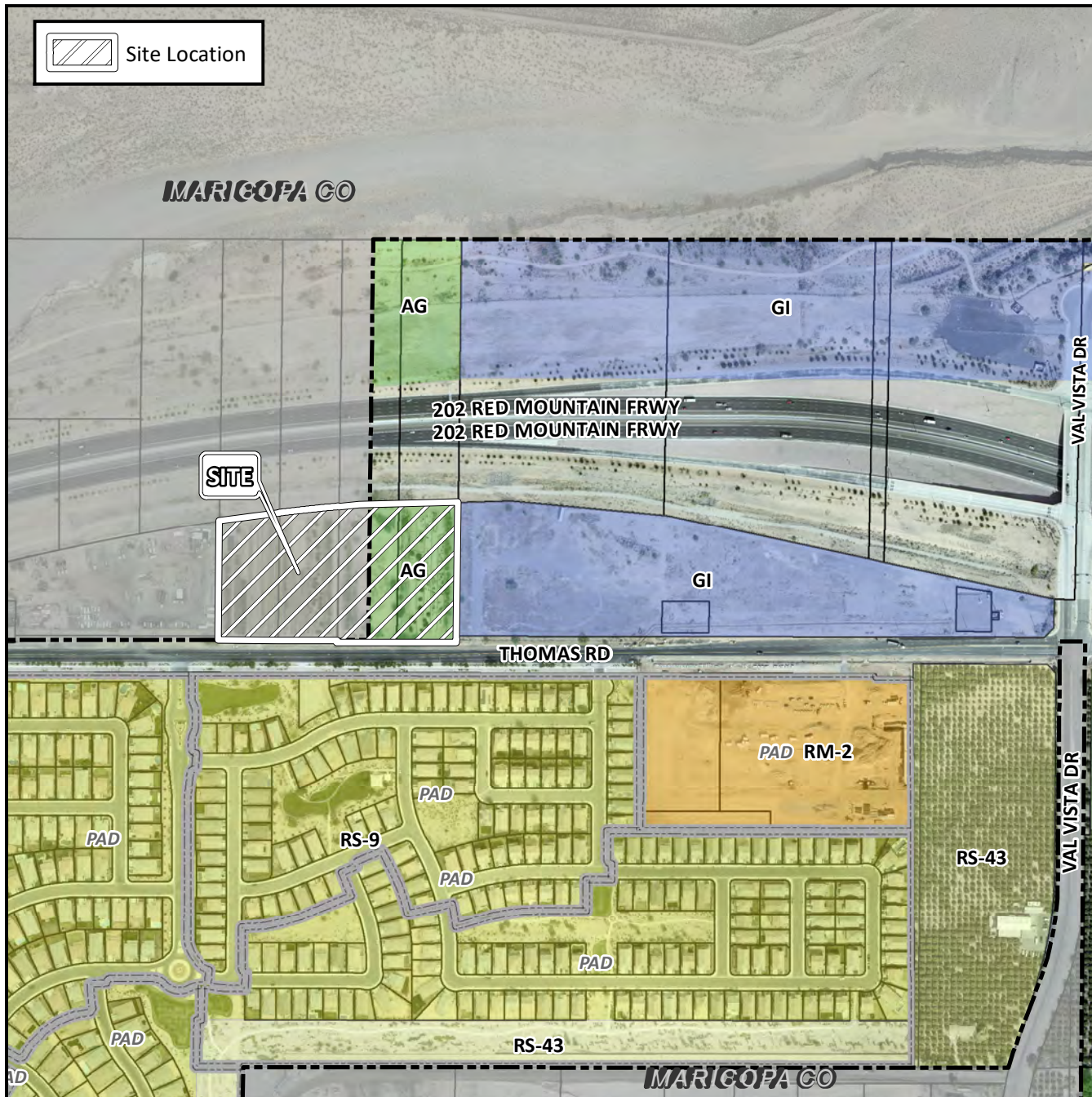

## Case Details

**CASE:**

ZON18-00214

**PRE-PLAT :** ☒

**SITE / ADDRESS:**

District 1. The 3100 to 3300 blocks of East Thomas Road (north side). Located on the north side of Thomas Road and west of Val Vista Drive. (7.5± acres).

**REQUEST:**

Rezoning from AG and RS-43 to RM-2-PAD; and Site Plan Review. This request will allow for the development of an attached single-residence subdivision.

