

Board of Adjustment Vicinity Map: BOA19-00236

Case Details

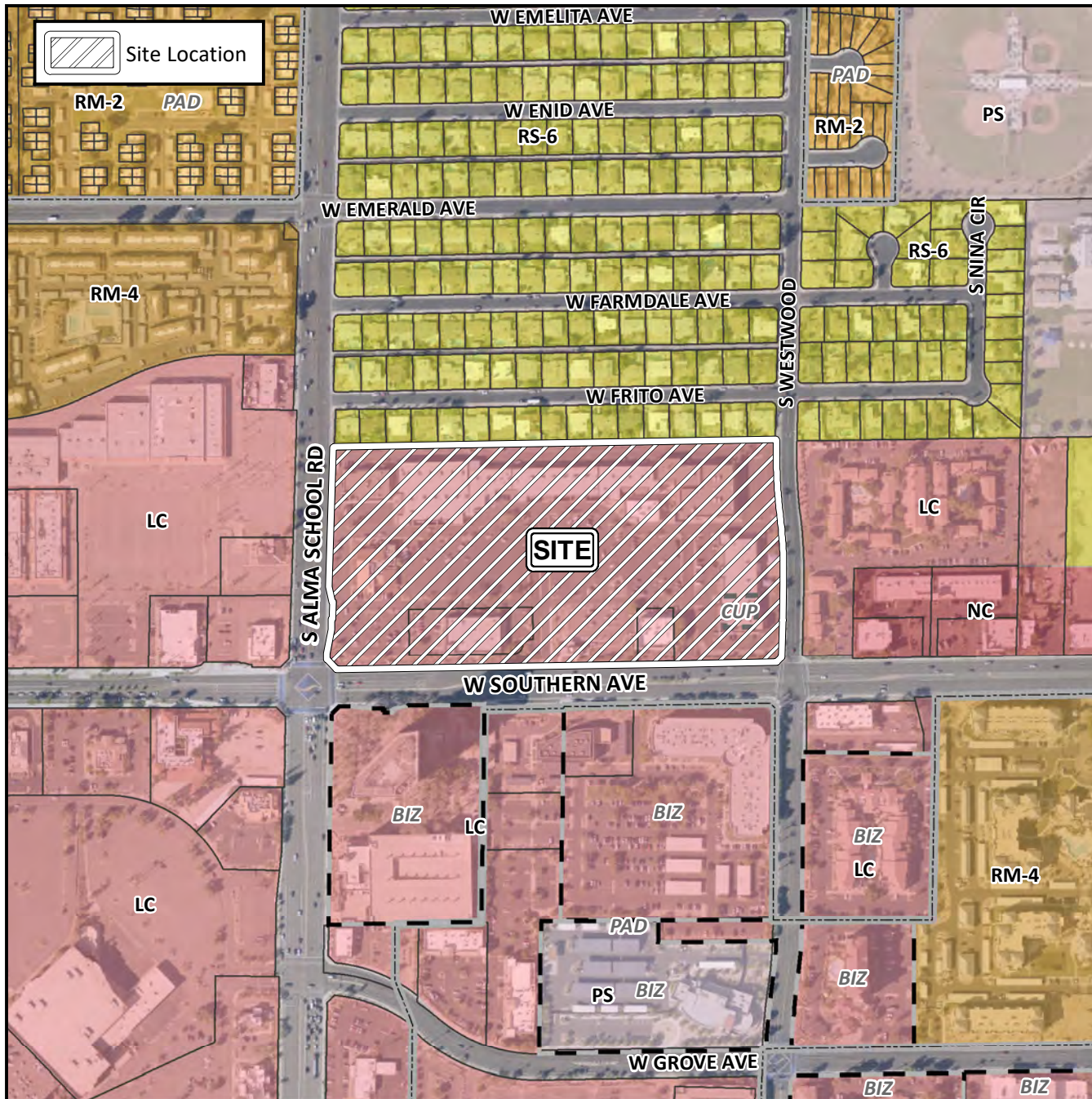

Case:

BOA19-00236

Site / Address:

District 3. Within the 1000 to 1200 block of West Southern Avenue (north side) and the 1100 block of South Alma School Road (east side).

Request:

Requesting a Special Use Permit (SUP) to allow modifications to an existing Comprehensive Sign Plan (CSP) in the LC District.

