

Planning and Zoning Vicinity Map: ZON19-00436

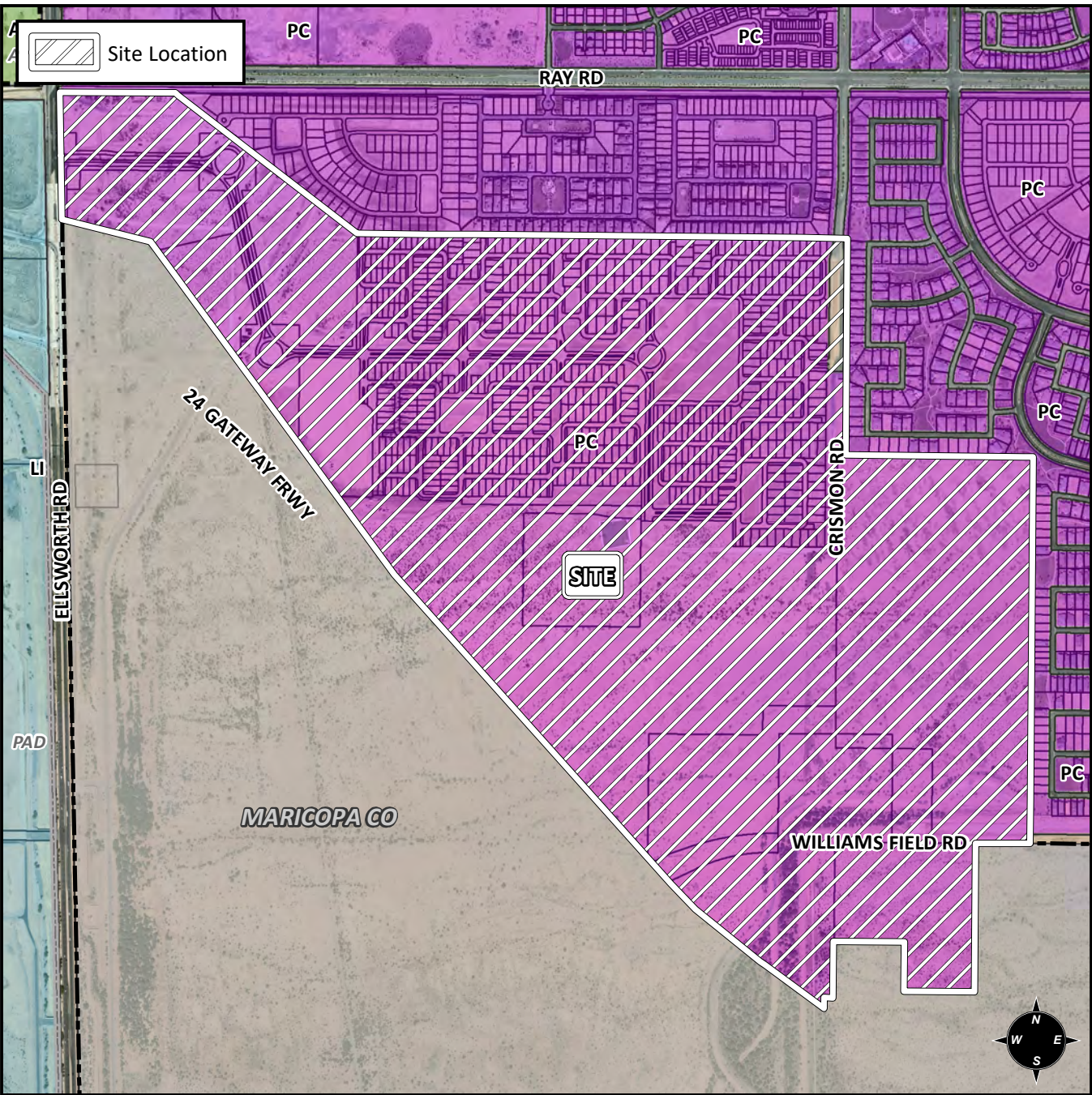

Case Details

CASE: **PRE-PLAT :** ☐

ZON19-00436

SITE / ADDRESS:

District 6. The 5200 to 5300 blocks of South Ellsworth Road (east side), the 5300 through 6200 blocks of the South Crismon Road alignment (east and west sides), and the 10000 through 10200 blocks of the East Williams Field Road alignment (north and south sides). Located on the north side of the future State Route 24 freeway alignment between Ellsworth Road to approximately one-quarter mile east of the Crismon Road alignment (485± acres)

REQUEST:

Major Amendment to the Pacific Proving Grounds North Community Plan, also known as the Cadence Community Plan. This request will remove Development Unit 5 from the Cadence Community Plan (20± acres at the southeast corner of the Crismon and Williams Field Road alignments)

