

Planning and Zoning Vicinity Map: ZON17-00597

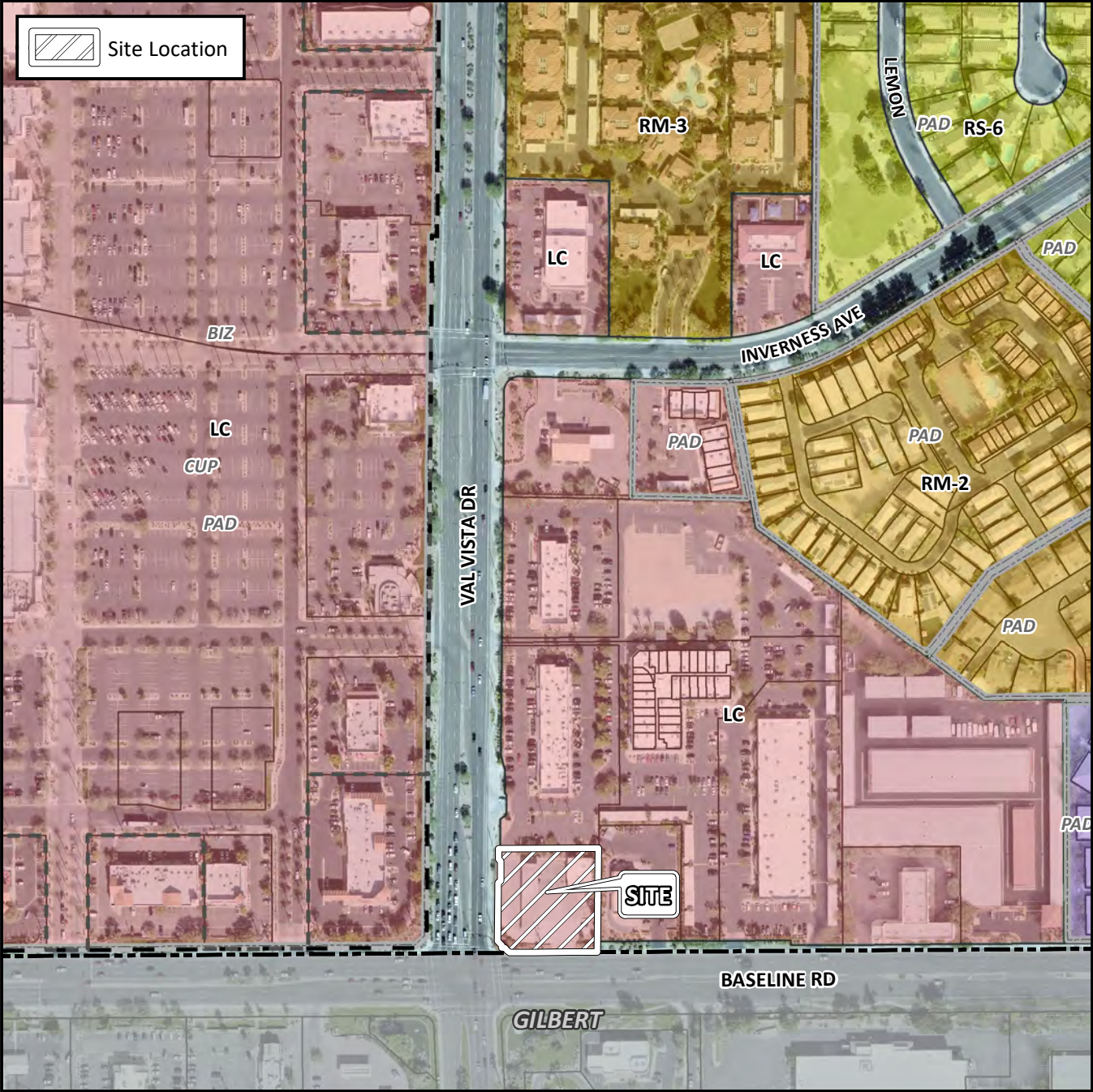

Case Details

CASE: **PRE-PLAT :** ☐

ZON17-00597

SITE / ADDRESS:

District 2. 1961 South Val Vista Drive. Located on the northeast corner of Val Vista Drive and Baseline Road. (1± acres)

REQUEST:

Site Plan Modification. This request will allow for a multi-tenant commercial building with a drive thru.

