

Preliminary Plat Vicinity Map

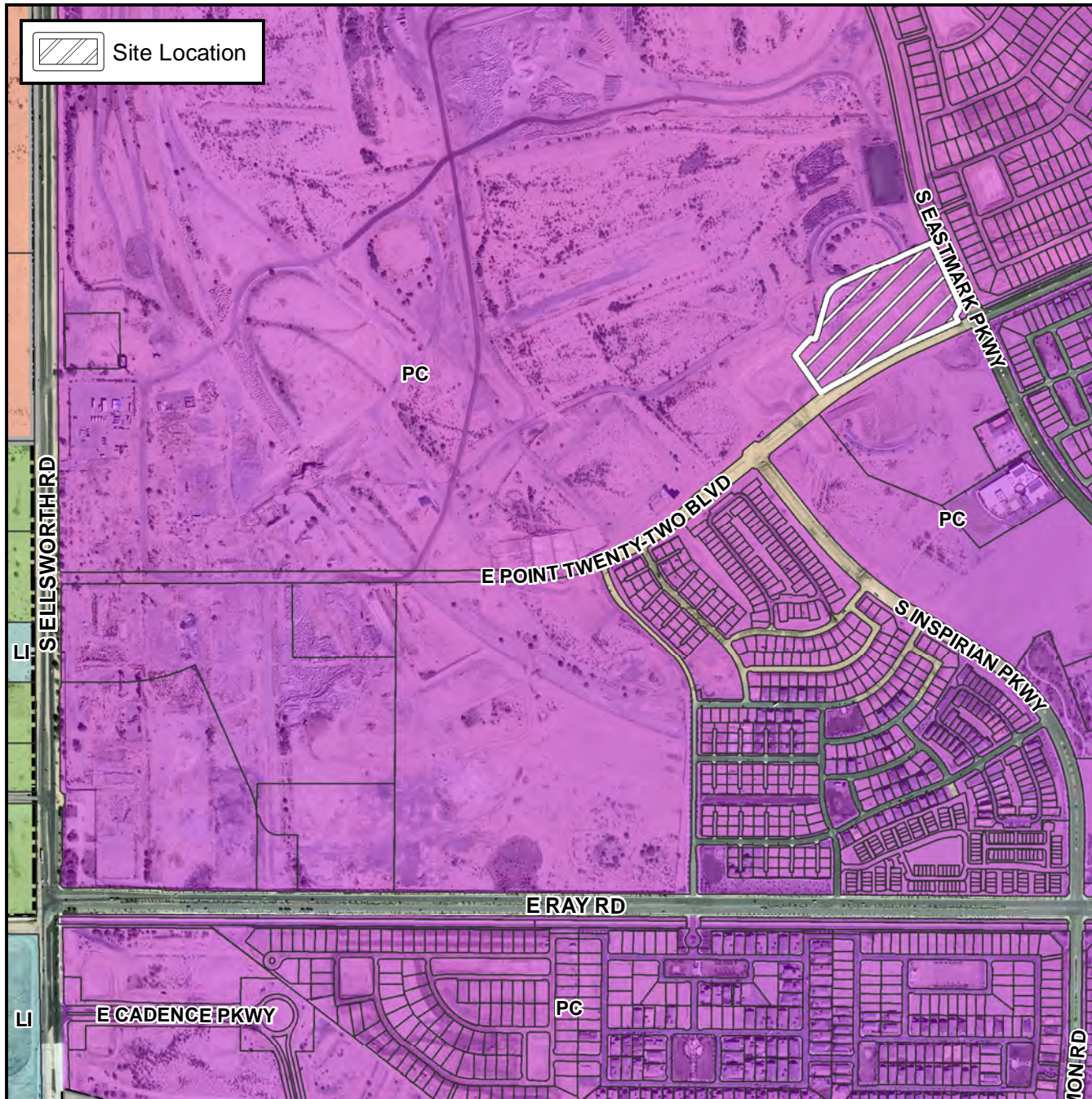

Case Details

Project:

Eastmark Row Towns

Site / Address:

District 6. Within the 9800 through 9900 blocks of East Point Twenty-Two Boulevard (north side) and the 4600 through 4700 blocks of South Eastmark Parkway (west side). Located north of Ray Road and East of Ellsworth Road. Preliminary Plat. Heather Chadwick, Lennar Arizona, applicant; DMB Mesa Proving Grounds, LLC, owner. (ZON19-00199)

