

Planning and Zoning Vicinity Map: ZON19-00192

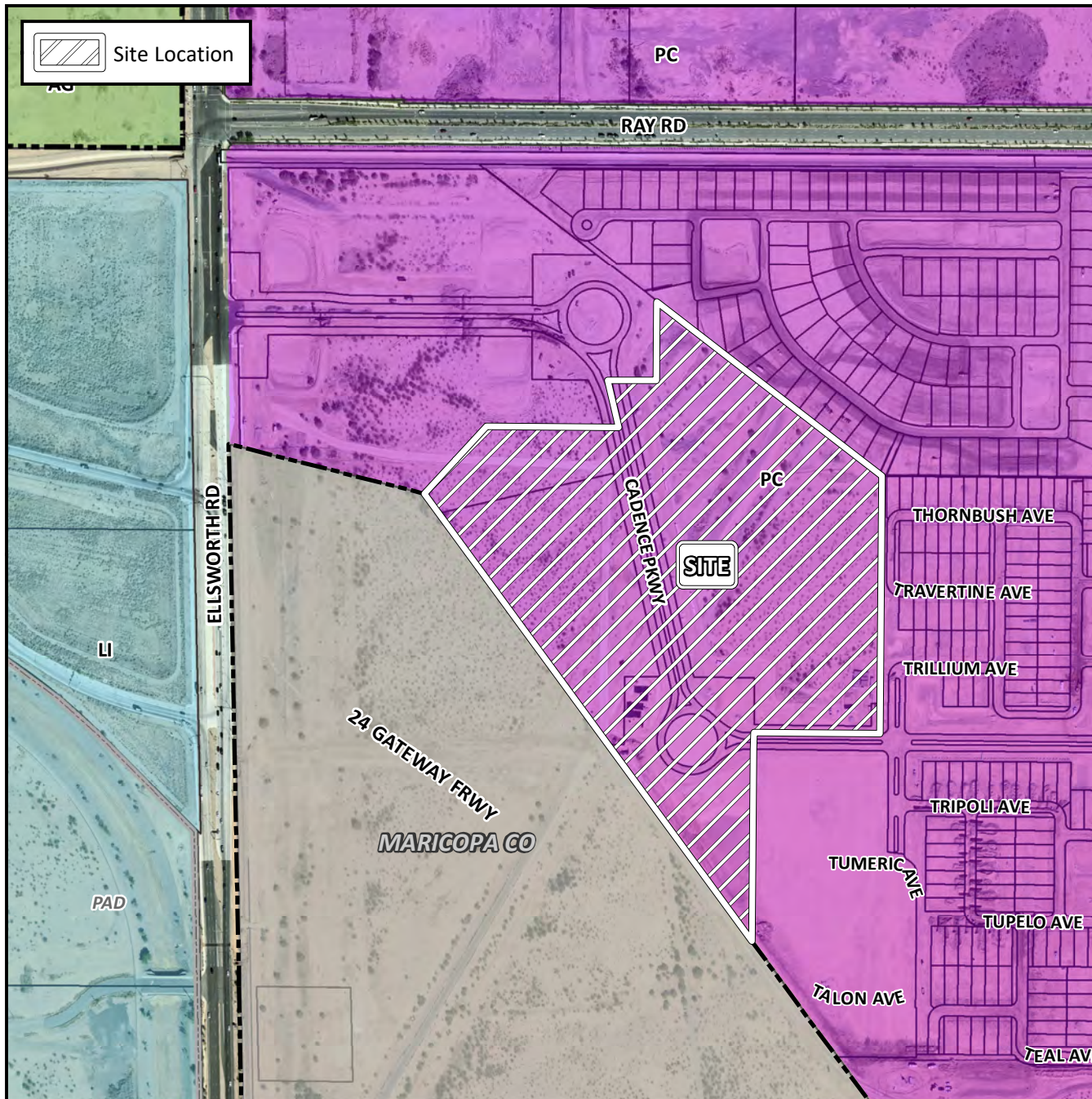

Case Details

CASE:

ZON19-00192

PRE-PLAT : ☐

SITE / ADDRESS:

District 6. Within the 9300 block of East Cadence Parkway (both sides). Located east of Ellsworth Road and south of Ray Road. (33.2± acres)

REQUEST:

This request will approve the Development Unit 1 Phase 1 Development Unit Plan within the Pacific Proving Grounds North Community Plan, also known as the Cadence Community Plan.

