

Final Plat Vicinity Map

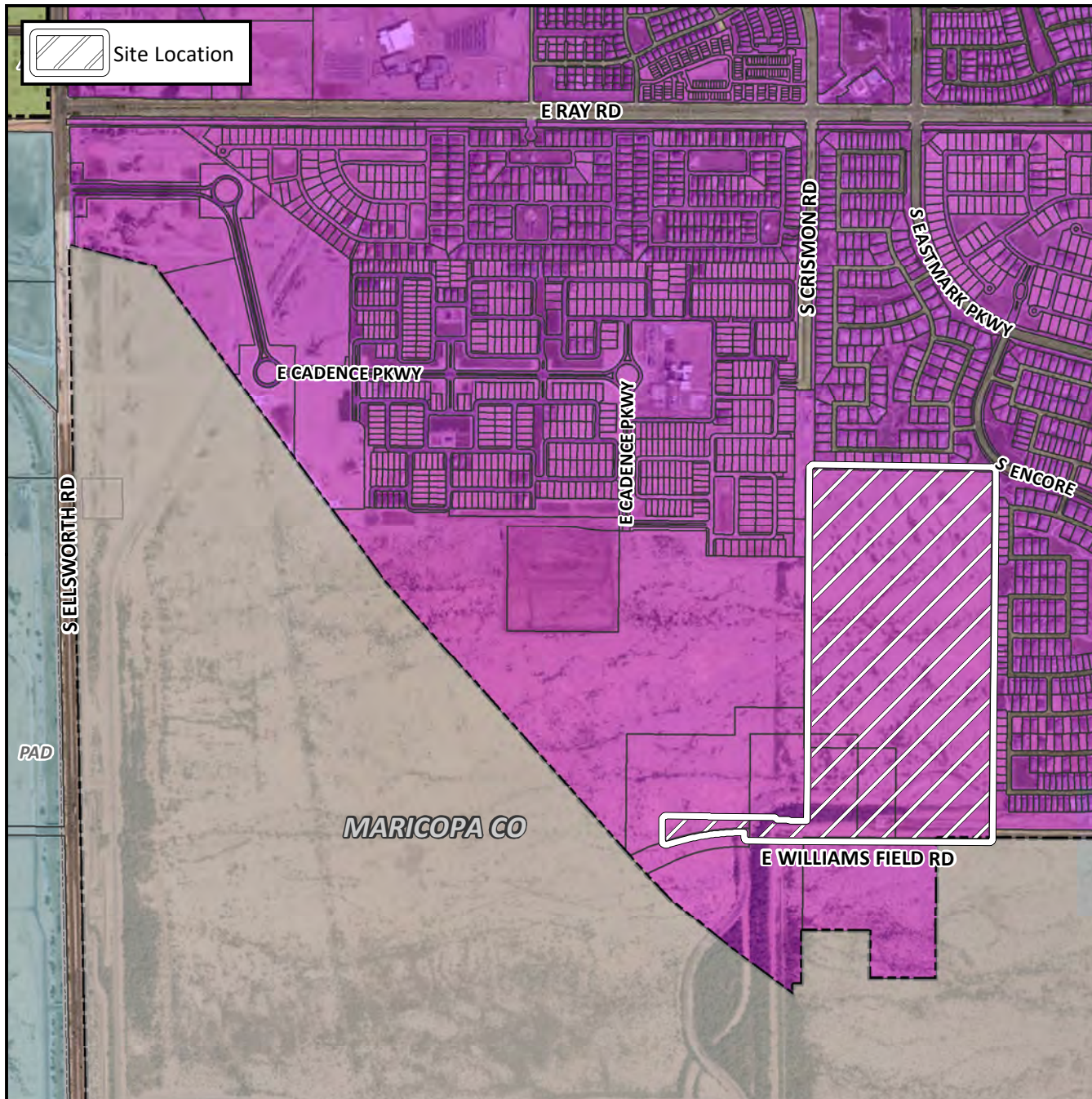

Case Details

Project:

Cadence at Gateway Phase 3

Site/Address:

(District 6) Within the 9800 through 10200 blocks of the East Williams Field Road alignment (north side), and within the 5500 through 5900 blocks of the South Crismon Road alignment (east side). Located south and east of Ellsworth and Ray Roads within the Cadence Community. (85.2 ± acres)

Description:

PPGN-Crismon, LLLP, Developer. Raymond S. Munoz III, EPS Group, Surveyor.

