

Final Plat Vicinity Map

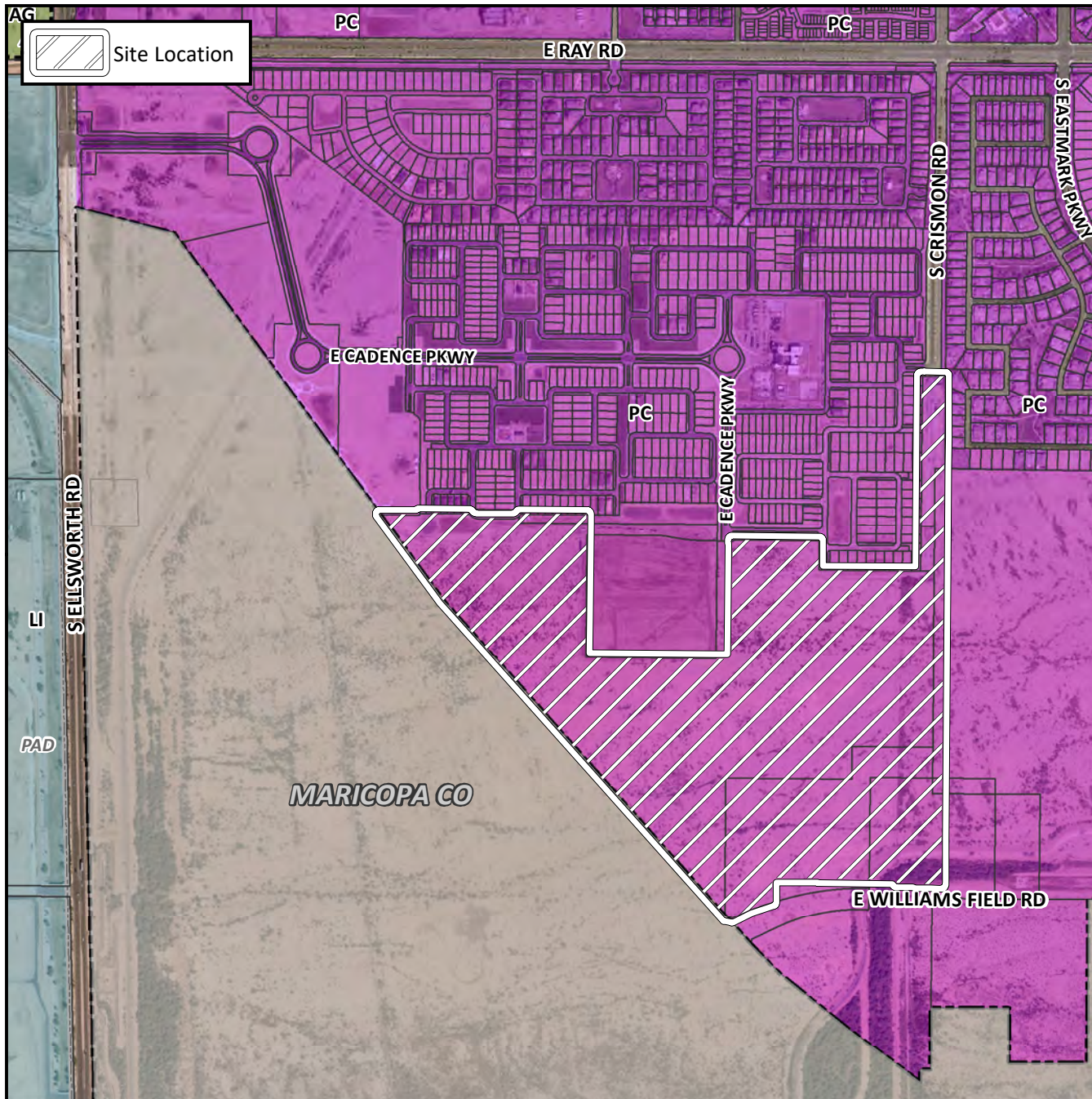

Case Details

Project:

Cadence at Gateway Phase 2

Site/Address:

(District 6) Within the 9500 through 9600 blocks of the East Toledo Avenue alignment (south side), within the 9800 through 9900 blocks of the East Cadence Parkway alignment (both sides), within the 5500 through 5900 blocks of the South Crismon Road alignment (west side) and within the 9800 blocks of the East Williams Field Road alignment (north side). Located south and east of Ellsworth and Ray Roads within the Cadence Community. (118.3 ± acres).

Description:

PPGN-Core, LLLP, Developer. Raymond S. Munoz III, EPS Group, Surveyor.

