

Planning and Zoning Vicinity Map: ZON19-00160

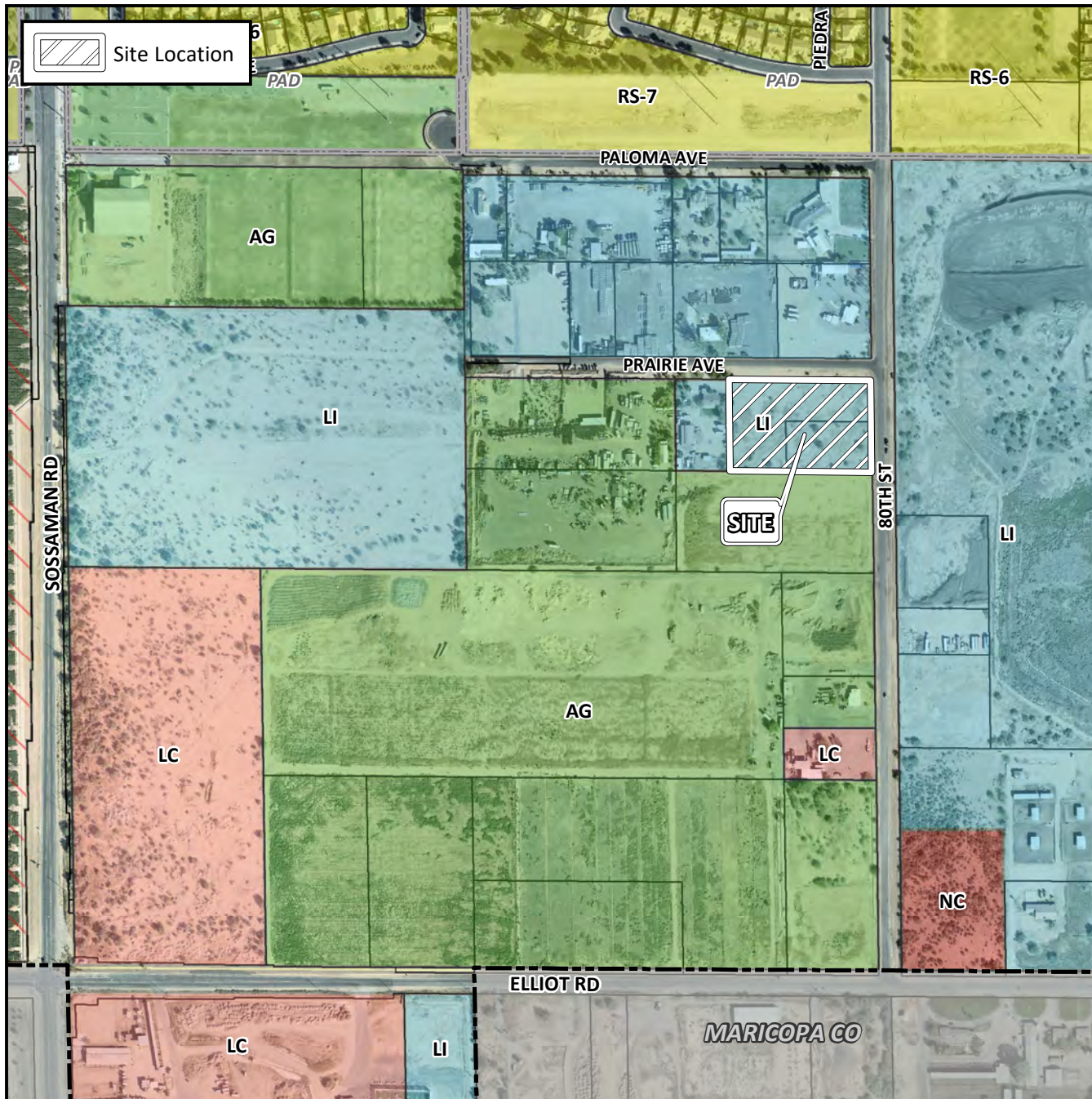

Case Details

CASE:

ZON19-00160

PRE-PLAT : ☐

SITE / ADDRESS:

District 6. Within the 3300 and 3400 blocks of South 80th Street (west side) and the 7900 block of East Prairie Avenue. (south side). Located north of Elliot Road and east of Sossaman Road. (3.24 ± acres).

REQUEST:

Site Plan Review. This request will allow for an industrial development.



0 500 1,000
Feet

