

Planning and Zoning Vicinity Map: ZON19-00126

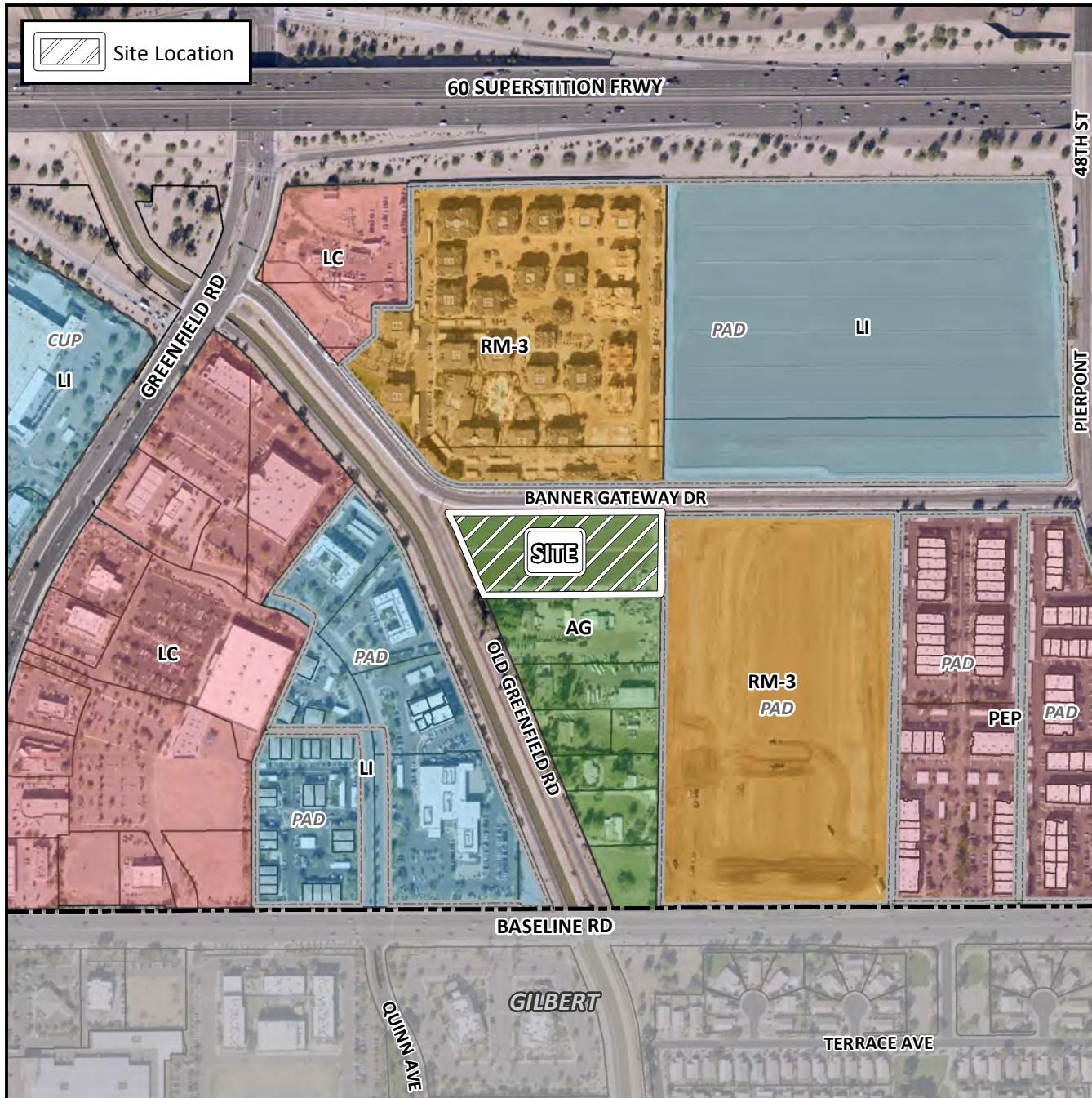

Case Details

CASE:

ZON19-00126

PRE-PLAT : ☐

SITE / ADDRESS:

District 2. Within the 4500 block of East Banner Gateway Drive (south side) and within the 1700 and 1800 blocks of Old Greenfield Road (east side). Located north of Baseline Road and east of Greenfield Road. (4± acres)

REQUEST:

Rezoning from AG to RM-4-PAD; Site Plan Review; and a Special Use Permit to allow for a nursing home in the RM-4 district. This request will allow for the development of an assisted living facility with a nursing home.

