

Planning and Zoning Vicinity Map: ZON19-00125

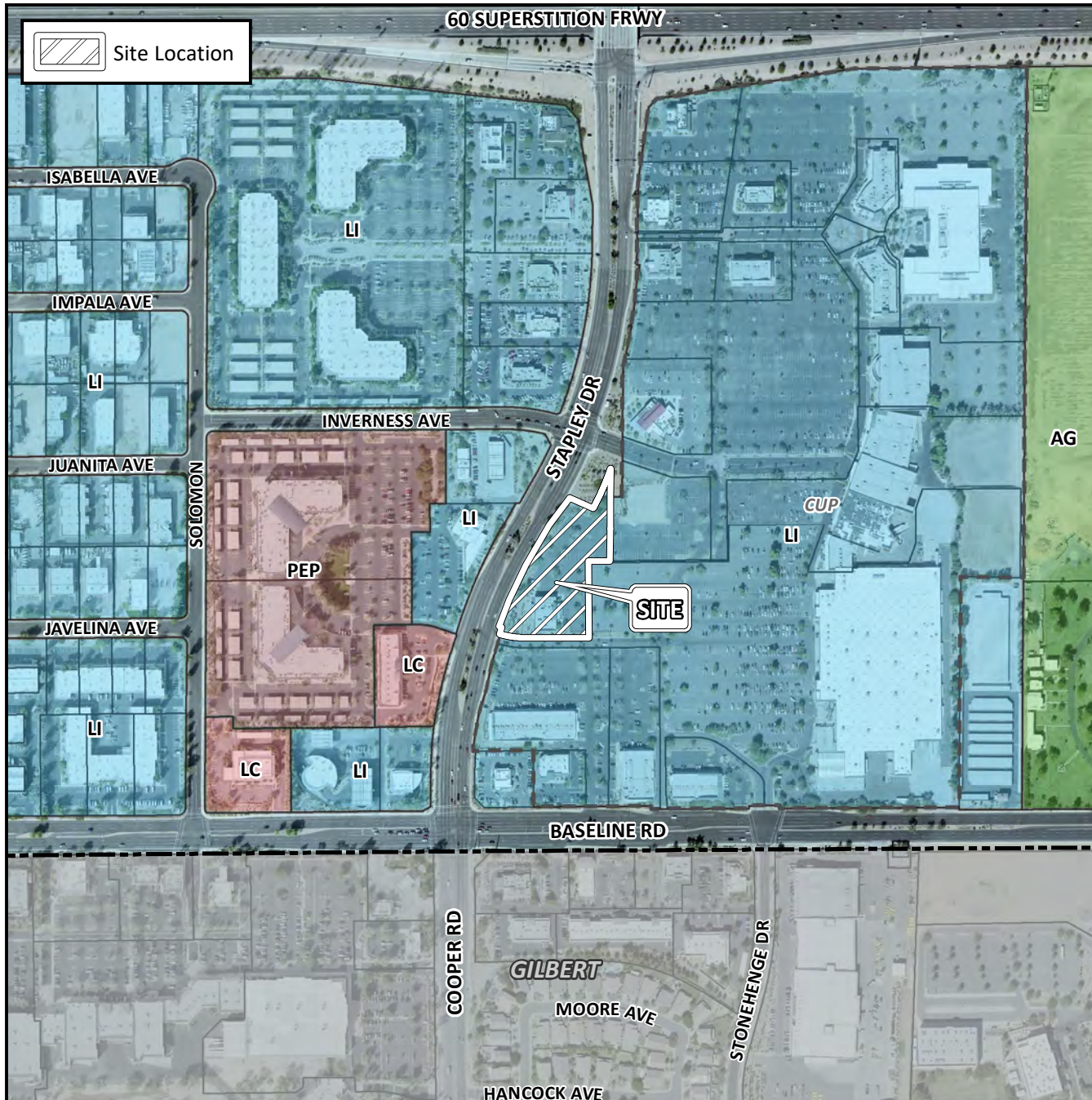

Case Details

CASE:

ZON19-00125

PRE-PLAT : ☐

SITE / ADDRESS:

District 3. 1855 South Stapley Drive. Located north of Baseline Road on the east side of Stapley Drive. (2.3 ± acres)

REQUEST:

Site Plan Modification. This request will allow for the redevelopment of an existing restaurant building for a multi-tenant building with a drive-thru.

