

Final Plat Vicinity Map

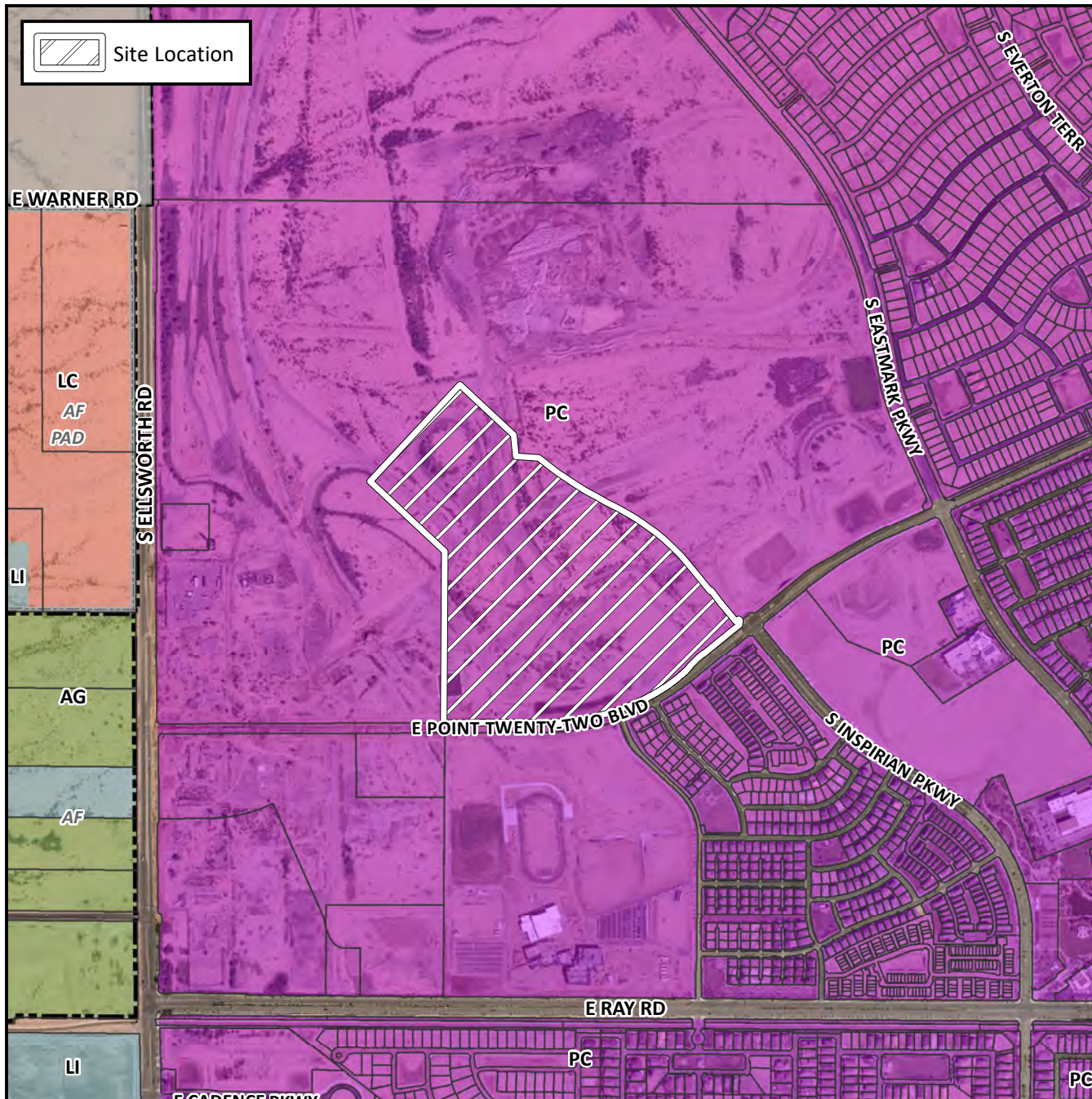

Case Details

Project:

Eastmark DU 3/4 Parcel 1

Site/Address:

(District 6) Within the 9500 through 9800 blocks of East Point Twenty-Two Boulevard (north side), and within the 4600 through 4800 blocks of South Inspirian Parkway (west side). Located north and east of Ellsworth and Ray Roads within the Eastmark Community.

Description:

217 PCD single residence lots (62.25± acres).
DMB Mesa Proving Grounds, LLC, Developer.
Brian J. Diehl, Wood Patel, Surveyor.

