

Map of Dedication Vicinity Map

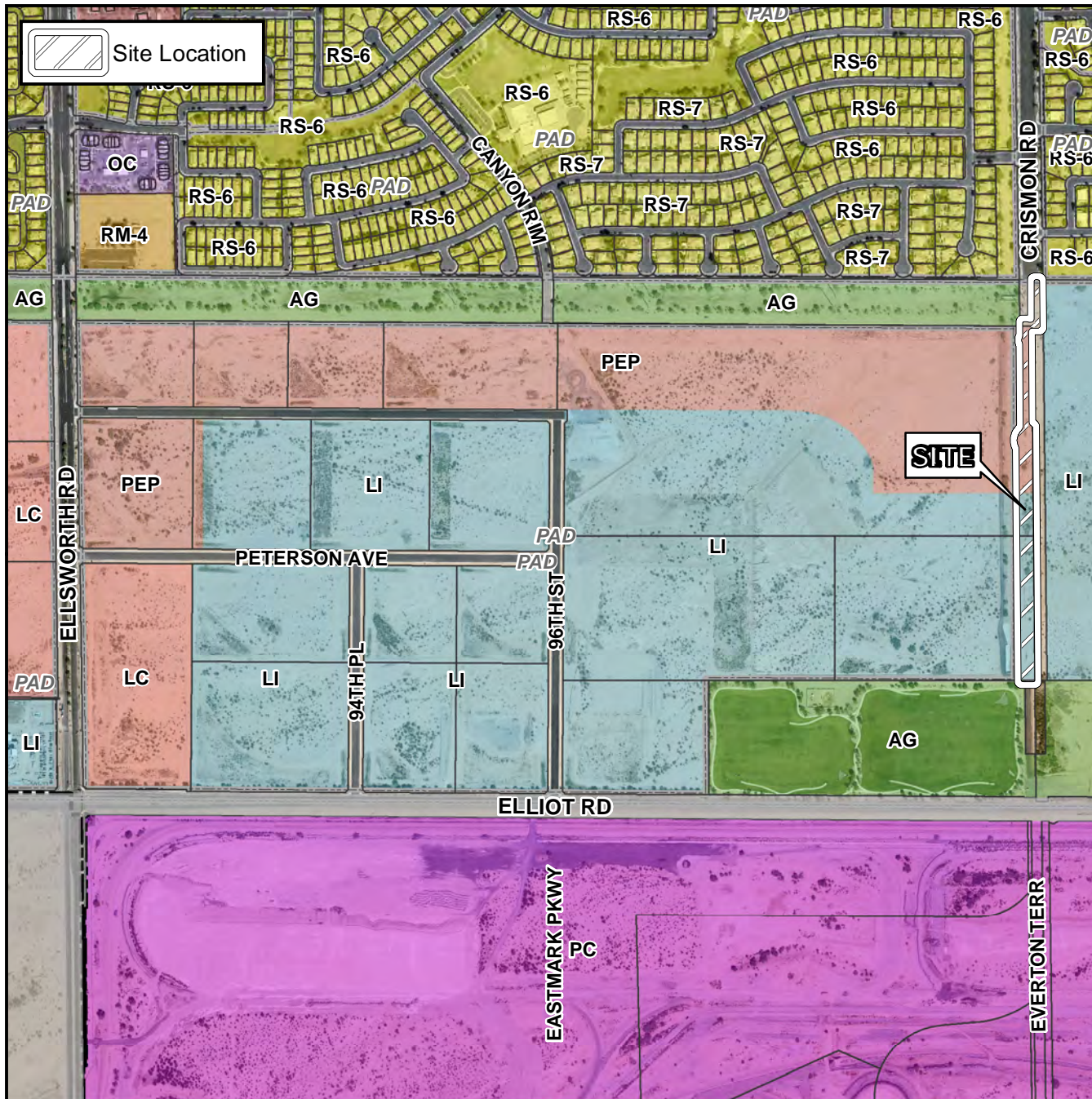

Case Details

Project:

Map of Dedication for Crismon Road Extension

Site/Address:

(District 6) Within the 3200 through 3400 blocks of South Crismon Road. Located north and east of Ellsworth and Elliot Roads. (2.5 ± acres).

Description:

Sunbelt Holdings, LP, Developer. James A. Brucci, Hunter Engineering, Surveyor.

