

Map of Dedication Vicinity Map

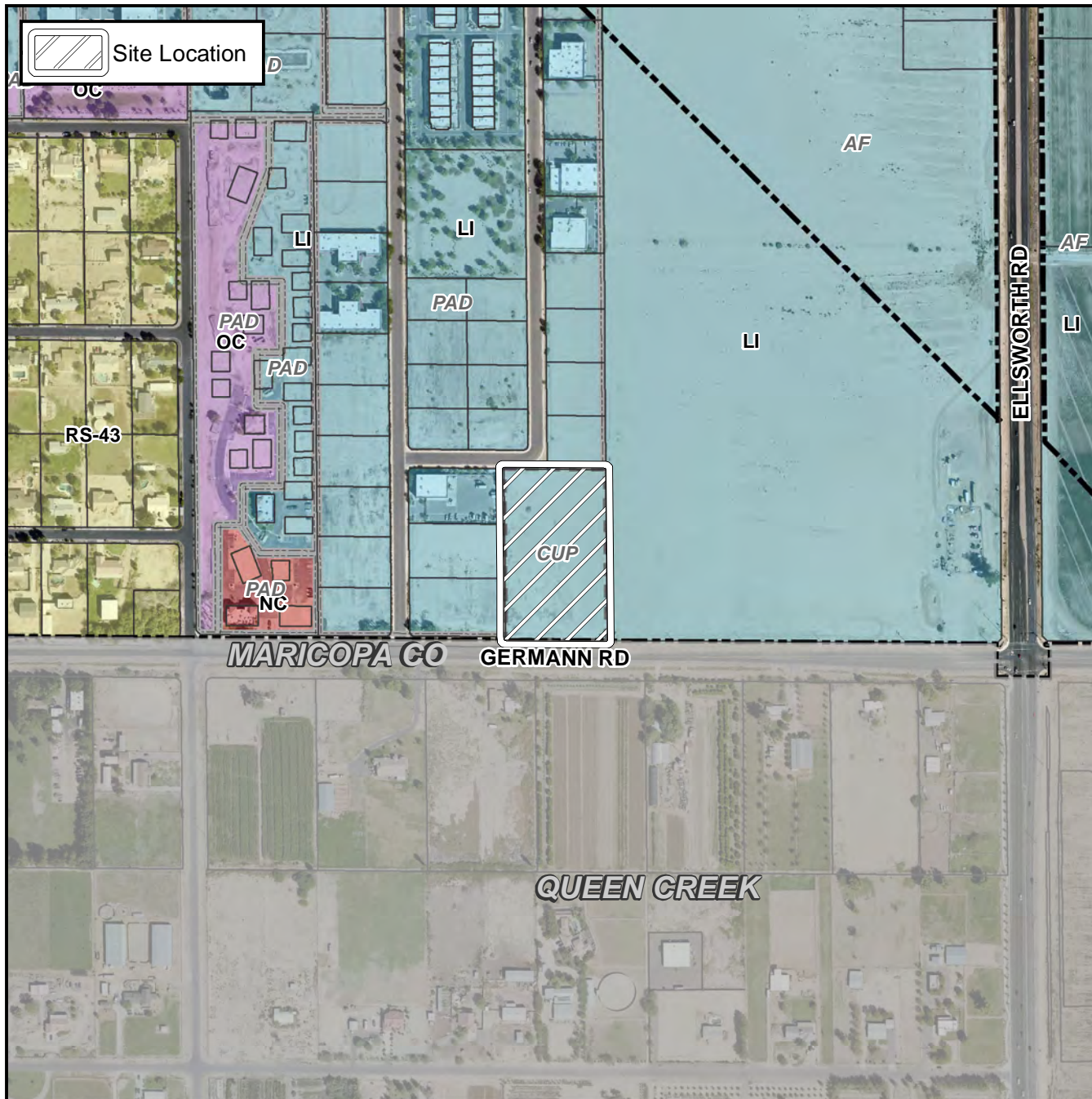

Case Details

Project:

Map of Dedication for Elevate

Site/Address:

(District 6) Within the 8900 block of East Germann Road (north side). Located west of Ellsworth Road on the north side of Germann Road. (4 acres)

Description:

ETP Funding, LLC, Developer. James A. Brucci, Hunter Engineering, Surveyor.

