

Final Plat Vicinity Map

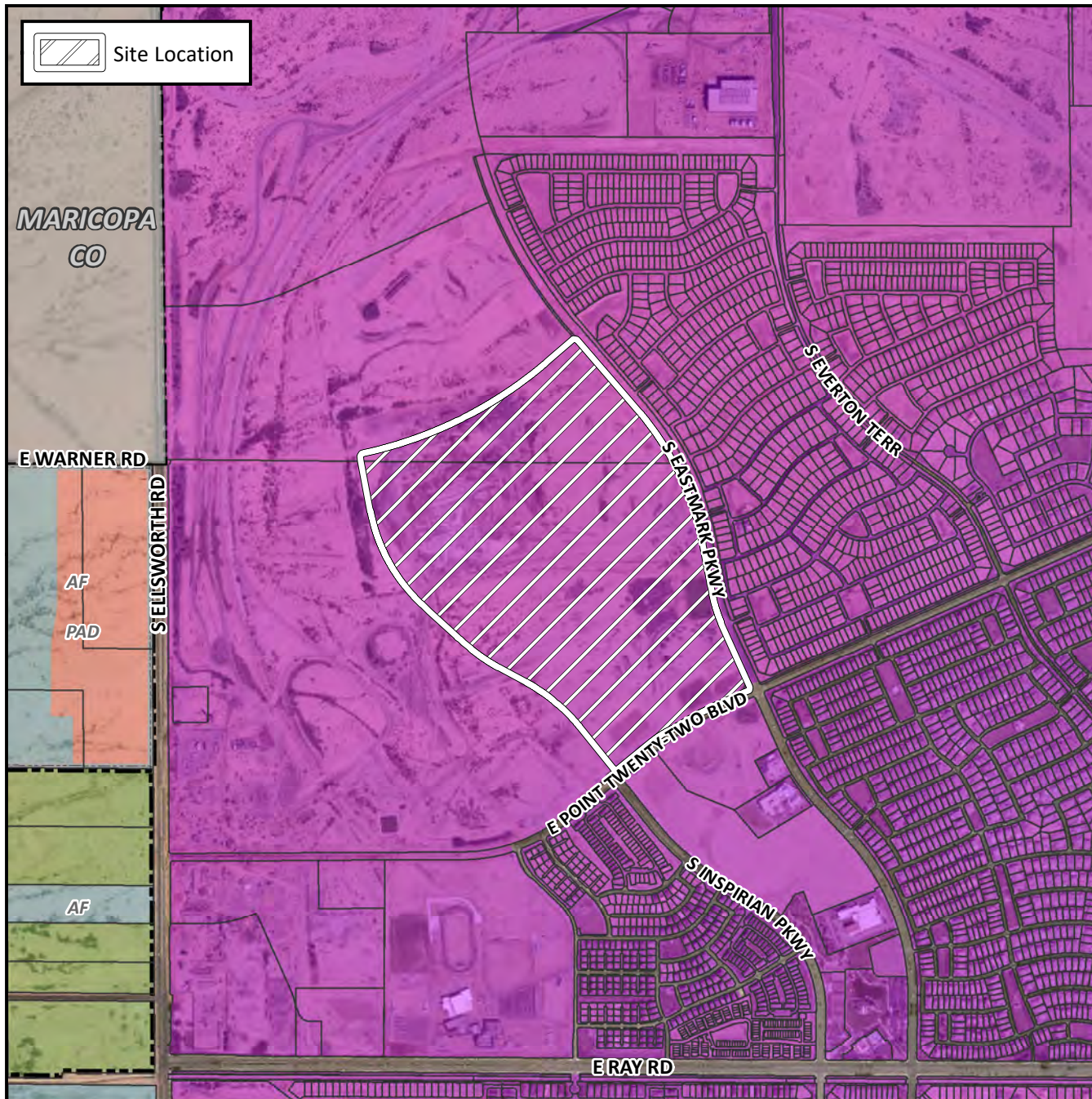

Case Details

Project:

Eastmark DU 3/4 North Phase 2 and 3

Site/Address:

(District 6) Within the 9800 through 9900 blocks of East Point Twenty-Two Boulevard (north side), within the 9400 through 9700 blocks of East Warner Road (south side), within the 4200 through 4600 blocks of South Eastmark Parkway (west side) and within the 4400 through 4700 blocks of South Inspirian Parkway (east side). Located north and east of Ellsworth and Ray Roads within the Eastmark Community

Description:

487 PCD single residence lots (154± acres).
DMB Mesa Proving Grounds, LLC, Developer.
Brian J. Diehl, Wood Patel, Surveyor.

