

Planning and Zoning Vicinity Map: ZON19-00020

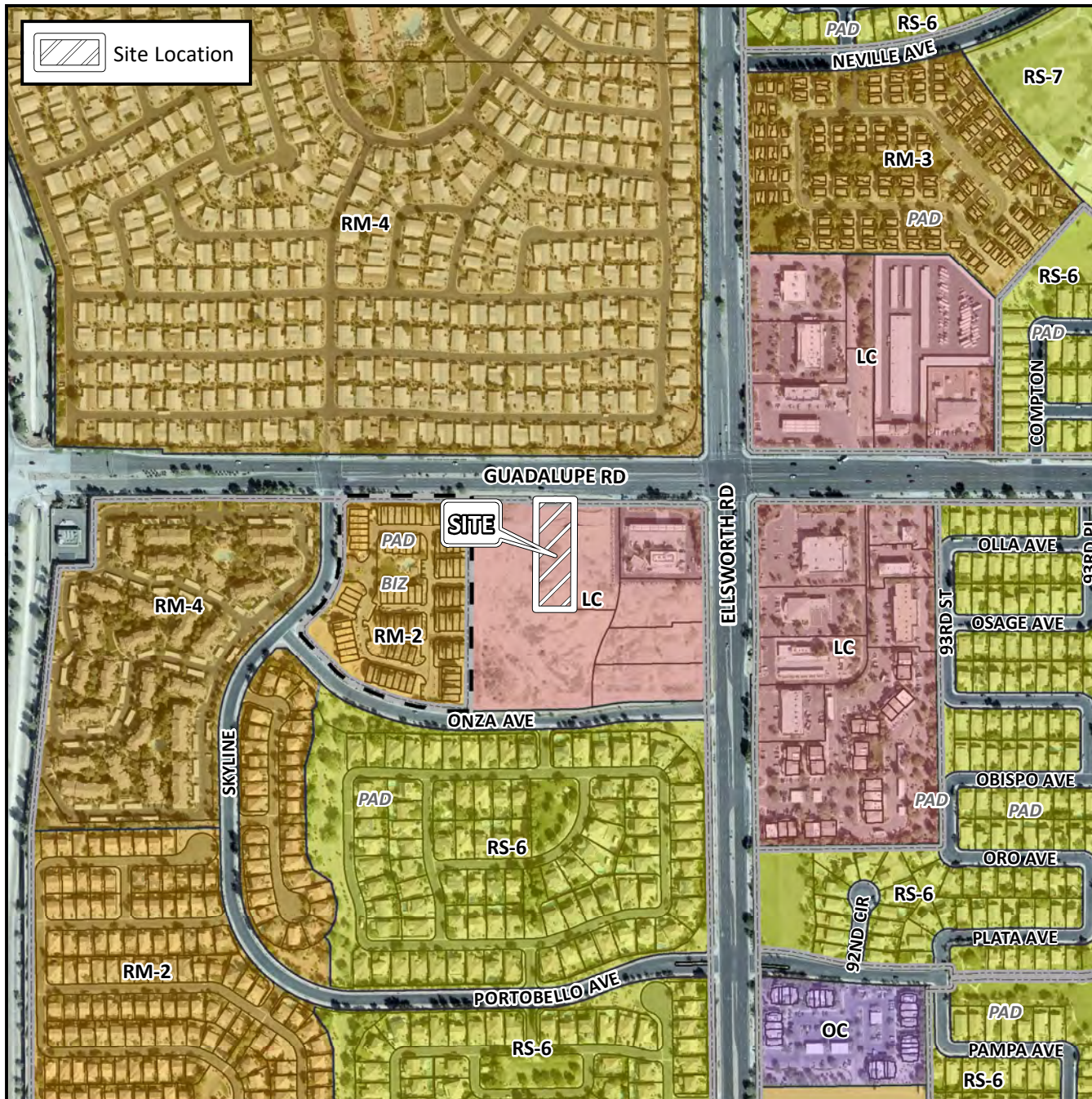

Case Details

CASE:

ZON19-00020

PRE-PLAT : ☐

SITE / ADDRESS:

District 6. Within the 9100 block of East Guadalupe Road (south side). Located west of Ellsworth Road on the south side of Guadalupe Road. (1± acres)

REQUEST:

Site Plan Review. This request will allow for the development of a restaurant with a drive-thru.

