

Board of Adjustment Vicinity Map: BOA19-00112

Case Details

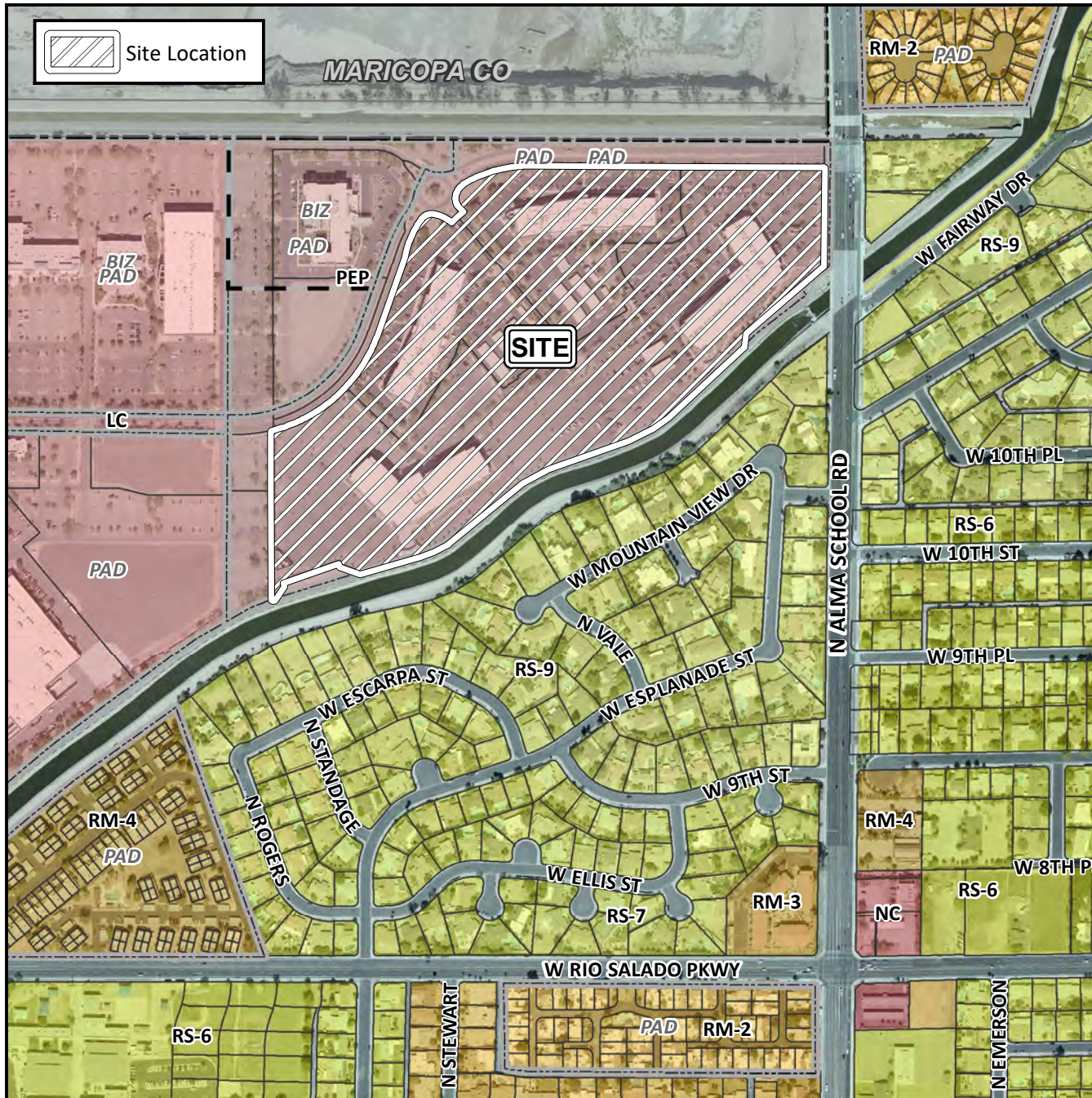

Case:

BOA19-00112

Site / Address:

District 1. Within the 1100 block of North Alma School Road (west side) and the 1200 through 1400 blocks of West Bass Pro Drive (south side)

Request:

Requesting a Special Use Permit (SUP) to allow modifications to an existing Comprehensive Sign Plan (CSP) in the PEP-PAD District.

