

Board of Adjustment Vicinity Map: BOA19-00154

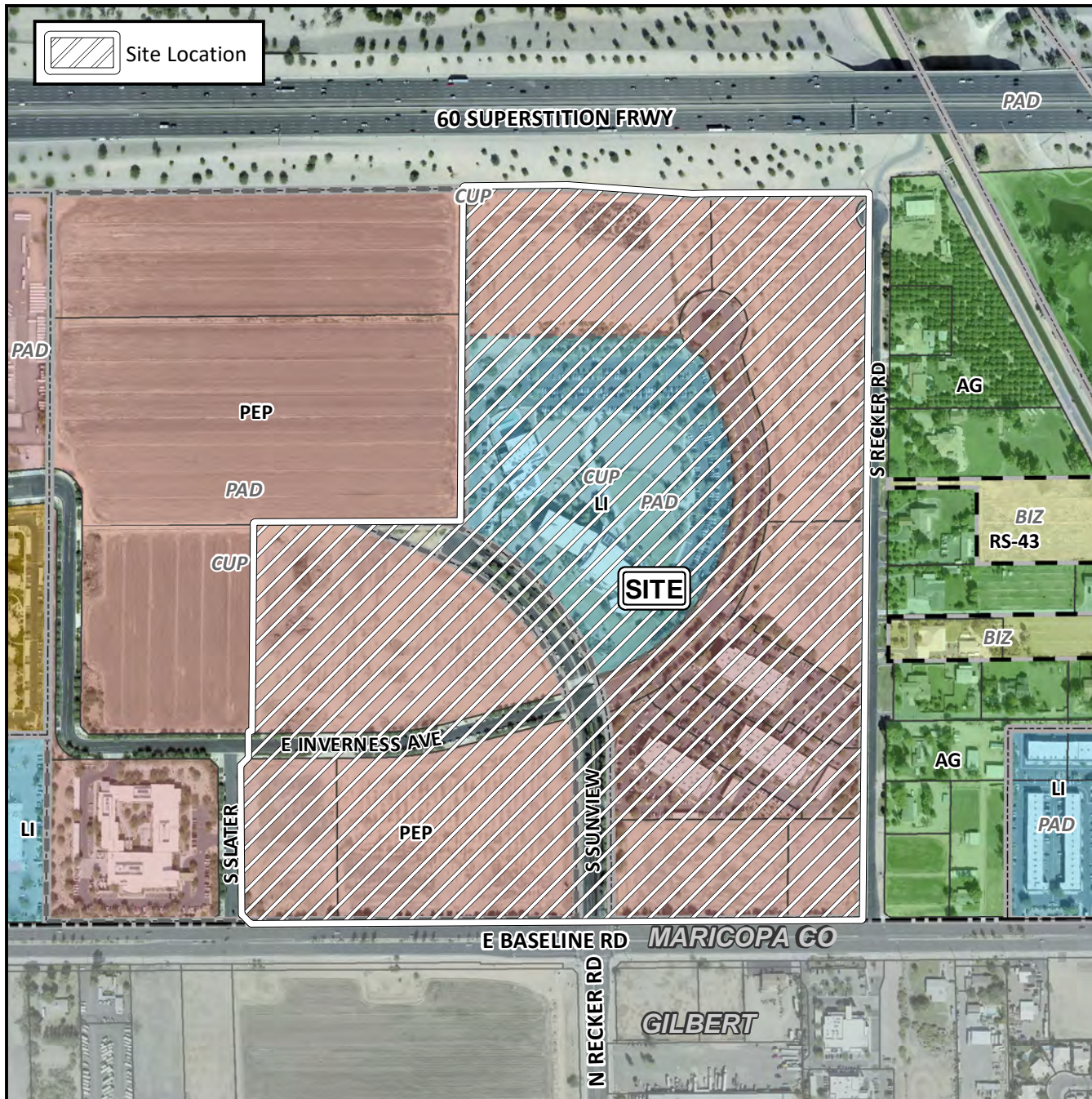

Case Details

Case:

BOA19-00154

Site / Address:

District 2. Within the 5700 to 6000 block of East Baseline Road (north side) and the 1900 block of South Slater (east side).

Request:

Requesting a Special Use Permit (SUP) to allow modifications to an existing Comprehensive Sign Plan (CSP) in the PEP-PAD District.

