

REFERENCE DOCUMENT

BOOK 1170 OF MAPS, PAGE 29, M.C.R.

VICINITY MAP

(NOT TO SCALE)

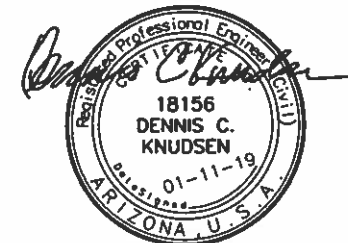

EXPIRES 06-30-2021

JOB NO. 18-024-037
DESIGNED CLS
DRAWN LAS
CHECKED DCK
DATE 01-11-2019
1 OF 4 SHEETS

EASEMENT ABANDONMENT

**MARRIOTT COURTYARD
NEC SHEFFIELD AVENUE AND PASEO LAGO VISTA
MESA, ARIZONA 85201**

KSE DESIGN GROUP, PLC

2525 West Greenway Road, Suite 308
Phoenix, Arizona 85023
PH (602) 347-7007 FAX (602) 249-1310

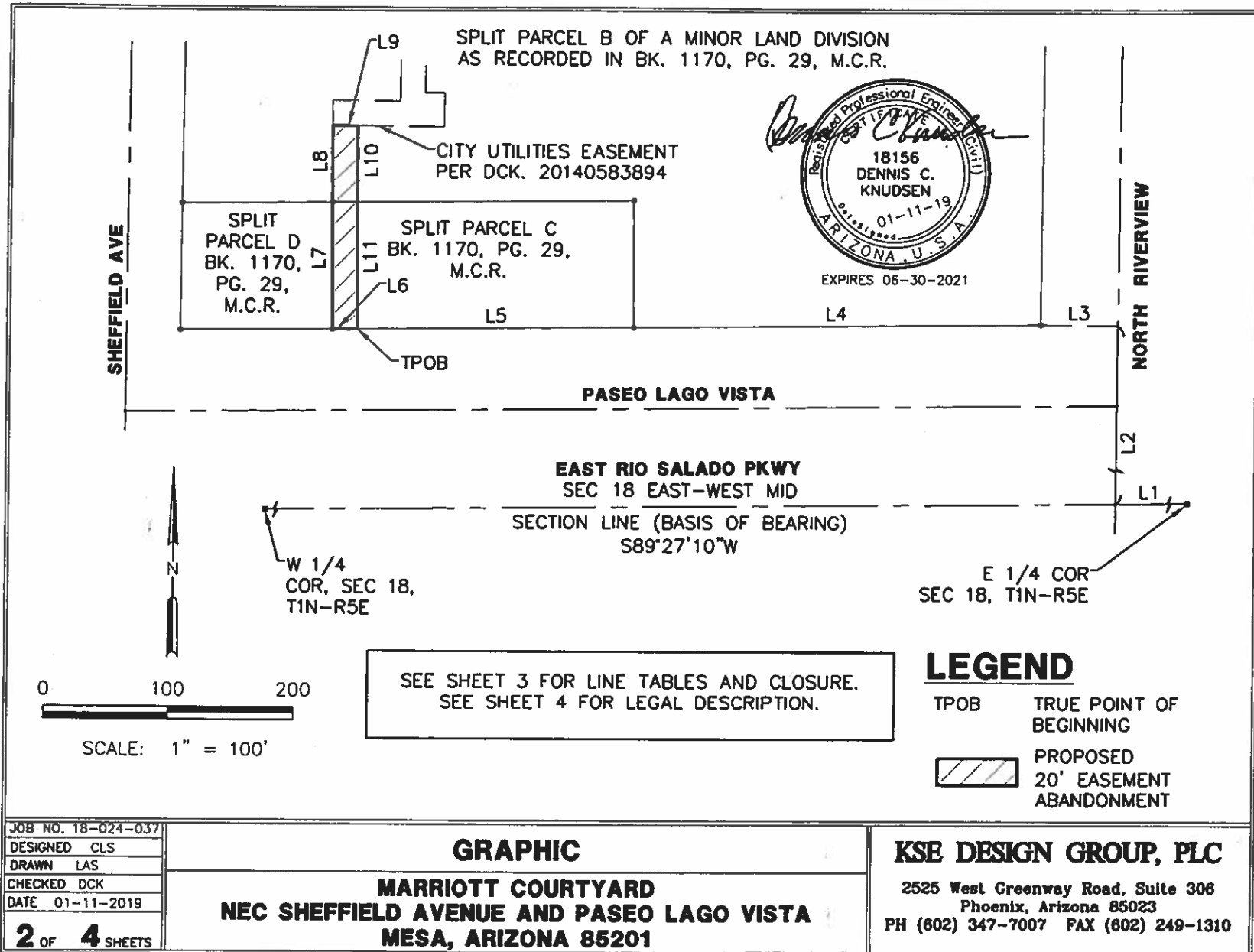

LINE TABLE		
LINE	LENGTH	BEARING
L1	1035.04'	S89°27'10"W
L2	554.01'	N00°16'58"E
L3	62.00'	N89°43'02"W
L4	324.68'	S89°27'12"W
L5	220.55'	S89°27'12"W
L6	20.00'	S89°27'12"W
L7	99.38'	N00°32'48"W
L8	61.83'	N00°32'48"W
L9	20.00'	S89°43'02"E
L10	61.54'	S00°32'48"E
L11	99.38'	S00°32'48"E

CLOSURE - EASEMENT ABANDONMENT

COURSE: S 89-27-12 W DISTANCE: 20.00
 COURSE: N 00-32-48 W DISTANCE: 99.38
 COURSE: N 00-32-48 W DISTANCE: 61.83
 COURSE: S 89-43-02 E DISTANCE: 20.00
 COURSE: S 00-32-48 E DISTANCE: 61.54
 COURSE: S 00-32-48 E DISTANCE: 99.38

PERIMETER: 362.13
 AREA: 3221.45 0.07 ACRES
 ERROR OF CLOSURE: 0.002 COURSE: S 77-39-43 E
 PRECISION 1: 168448.65

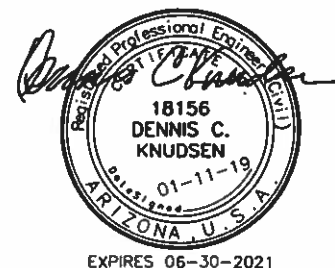

JOB NO. 18-024-037
 DESIGNED CLS
 DRAWN LAS
 CHECKED DCK
 DATE 01-11-2019

3 OF 4 SHEETS

LINE TABLE AND CLOSURE

MARRIOTT COURTYARD
NEC SHEFFIELD AVENUE AND PASEO LAGO VISTA
MESA, ARIZONA 85201

KSE DESIGN GROUP, PLC

2525 West Greenway Road, Suite 306
 Phoenix, Arizona 85023
 PH (602) 347-7007 FAX (602) 249-1310

LEGAL DESCRIPTION - EASEMENT ABANDONMENT

A PORTION OF PARCEL B AND PARCEL C AS SHOWN IN A MINOR LAND DIVISION RECORDED IN BOOK 1170, PAGE 29 OF MARICOPA COUNTY RECORDS, LOCATED IN THE NORTHEAST QUARTER OF SECTION 18, TOWNSHIP 1 NORTH, RANGE 5 EAST OF THE GILA AND SALT RIVER BASE AND MERIDIAN, MARICOPA COUNTY, ARIZONA DESCRIBED AS FOLLOWS:
COMMENCING AT THE EAST QUARTER CORNER OF SAID SECTION 18;
THENCE ALONG THE EAST-WEST MID SECTION LINE (BASIS OF BEARING) S89°27'10"W, A DISTANCE OF 1035.04 FEET;
THENCE ALONG THE CENTERLINE OF NORTH RIVERVIEW N00°16'58"E, A DISTANCE OF 554.01 FEET;
THENCE N89°43'02"W, A DISTANCE OF 62.00 FEET TO THE SOUTHEAST CORNER OF SAID PARCEL B;
THENCE ALONG THE SOUTH LINE OF SAID PARCEL B, S89°27'12"W, A DISTANCE OF 324.68 FEET TO THE SOUTHEAST CORNER OF SAID PARCEL C;
THENCE ALONG THE SOUTH BOUNDARY LINE OF SAID PARCEL C S89°27'12"W, A DISTANCE OF 220.55 FEET TO THE TRUE POINT OF BEGINNING (TPOB);
THENCE CONTINUING ALONG THE SOUTH BOUNDARY LINE OF SAID PARCEL C S89°27'12"W, A DISTANCE OF 20.00 FEET TO THE SOUTHWEST CORNER OF SAID PARCEL C;
THENCE ALONG THE WEST BOUNDARY LINE OF SAID PARCEL C N00°32'48"W, A DISTANCE OF 99.38 FEET TO THE NORTHWEST CORNER OF SAID PARCEL C;
THENCE DEPARTING SAID PARCEL C AND CONTINUING N00°32'48"W, A DISTANCE OF 61.83 FEET;
THENCE S89°43'02"E, A DISTANCE OF 20.00 FEET;
THENCE S00°32'48"E, A DISTANCE OF 61.54 FEET TO A POINT ON THE NORTH LINE OF SAID PARCEL C;
THENCE CONTINUING S00°32'48"E, A DISTANCE OF 99.38 FEET TO THE TPOB.
CONTAINING 3,221.45 SQUARE FEET OR 0.07 ACRES, MORE OR LESS.

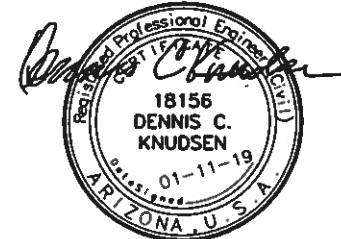

EXPIRES 06-30-2021

JOB NO. 18-024-037
DESIGNED CLS
DRAWN LAS
CHECKED DCK
DATE 01-11-2019

4 OF 4 SHEETS

LEGAL DESCRIPTION

**MARRIOTT COURTYARD
NEC SHEFFIELD AVENUE AND PASEO LAGO VISTA
MESA, ARIZONA 85201**

KSE DESIGN GROUP, PLC

2525 West Greenway Road, Suite 306
Phoenix, Arizona 85023
PH (602) 347-7007 FAX (602) 249-1310