

Citizen Participation Report

DESTINATION @ Gateway

Williams Field Road between Signal Butte and Meridian

February 4, 2019

Purpose

The purpose of this Citizen Participation Report is to provide the City of Mesa staff with information regarding the efforts made by the Applicant to inform residents and property owners and neighborhood associations concerning the following development requests:

1. **PAD Amendment Request** to reduce side-yard setbacks and increase lot coverages for some of the parcels in the PAD.
2. **Preliminary Plat Approval** for 10 of the parcels, and
3. **Site Plan Approval.**

By providing opportunities for citizen participation, the Applicant has ensured that those affected by this application have had an adequate opportunity to learn about and comment on the proposed plan.

Contact

Those coordinating the Citizen Participation activities are listed as follows:

Pew & Lake, PLC.
1744 S. Val Vista Drive,
Suite 217
Mesa, AZ 85204
(480)461-4670 (office)
(480)461-4676 (fax)

Sean B. Lake
sean.lake@pewandlake.com

Vanessa MacDonald
vanessa.macdonald@pewandlake.com

Neighborhood Meeting

The applicant held a neighborhood meeting on January 14, 2019, a summary of which is provided with this report. In compliance with the City of Mesa Zoning Ordinance, notices for the meeting were mailed to property owners within 1000' of the subject property. Registered neighborhood contacts/HOAs within 1-mile of the property, obtained from a list provided by the City of Mesa Neighborhood Outreach Division, were also notified. A

copy of the notification letter for the neighborhood meeting is included with this Citizen Participation Report. The neighborhood meeting was held at Meridian Elementary School located at 3900 S Mountain Rd. The summary of that meeting and sign-in sheets are also attached.

Attached Exhibits

1) Neighborhood Meeting Materials

- a. Notification letter
- b. Neighborhood meeting summary
- c. Neighborhood meeting sign-in sheets
- d. Notification Map of surrounding property owners
- e. List of property owners within 1000 feet of the subject property and registered neighborhood contacts within 1 mile of the property

Project Schedule:

| | |
|--|-------------------|
| 1 st Pre-Submittal Conference | October 17, 2018 |
| 2 nd Pre-Submittal Conference | November 26, 2018 |
| Formal Application | November 26, 2018 |
| Follow Up-Submittal- | January 8, 2019 |
| Neighborhood Meeting | January 14, 2019 |
| Planning & Zoning Public Hearing | February 20, 2019 |
| City Council Introduction | TBA |
| City Council Final Action | TBA |

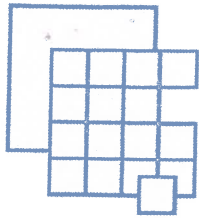

Pew & Lake, PLC.
Real Estate and Land Use Attorneys

W. Ralph Pew
Certified Real Estate Specialist
Sean B. Lake
Reese L. Anderson

December 28, 2018

Dear Neighbor:

Together with our client, we are pleased to invite you to a third neighborhood meeting to receive your comments on our applications to the City of Mesa for DESTINATION at Gateway, a 198-acre development located at the southeast corner of Signal Butte and Williams Field Road. In June of 2018, the Mesa City Council approved the General Plan amendment and rezoning of the property to allow a residential master planned community and a commercial development at the NEC of Hwy 24 and Signal Butte Roads. The property owner is now working with the City to create a subdivision plat to carry forward to vision of the original plan. In addition, we are requesting a rezoning PAD amendment to allow setbacks consistent with what has been previously approved in the area. The rezoning will NOT be changing any of the land uses.

The development requests to the City include the following:

- 1) **An amendment to the Planned Area Development (PAD)** that was approved in June of this year. This amendment will establish the development standards (setbacks, lot sizes, lot coverages...) within the previously approved zoning districts. This amendment will implement the many community features that were discussed in prior neighborhood meetings. The previously approved *Community Vision Guidelines* are not affected by this request.
- 2) **Preliminary Plat approval.**

The neighborhood meeting has been scheduled to give property owners in the area an opportunity to meet with the applicant and property owner, and to learn more about the status of the project. At the meeting, we will have information available for your review and comment. The details of this meeting are as follows:

Date: January 14, 2018
Time: 6:00 p.m.
Place: Meridian Elementary School
Media Center
3900 S Mountain Rd., Mesa, AZ 85212

If you have any questions regarding this matter before or after the neighborhood meeting, please contact me, or Vanessa Macdonald at our office (480) 461-4670.

Sincerely,

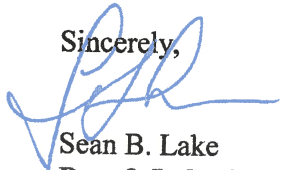
Sean B. Lake
Pew & Lake, PLC

Area Map of Proposed Development

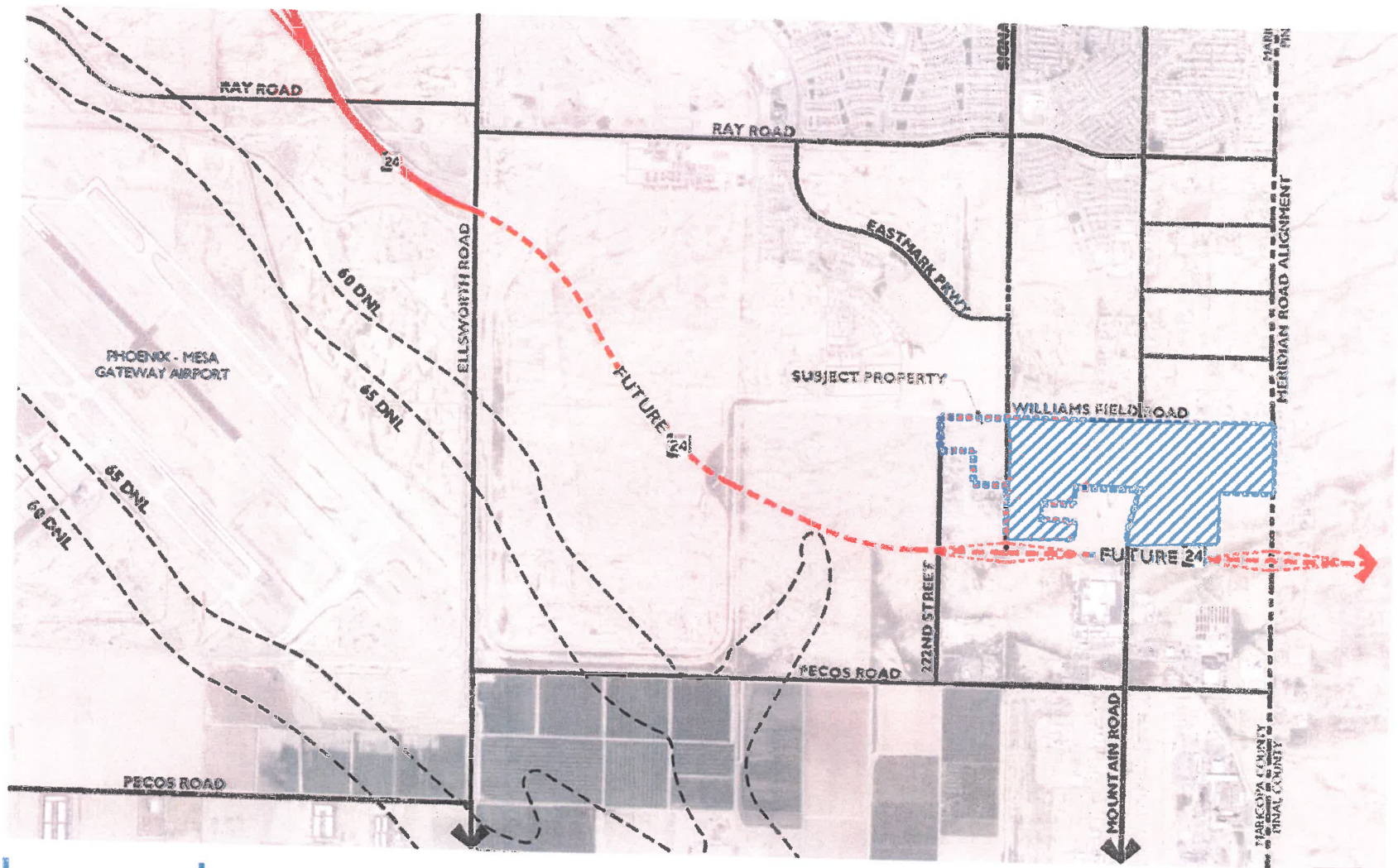

Destination at Gateway

Map Analysis Aerial Context



December 19, 2017



Neighborhood Meeting Summary

DESTINATION at Gateway

Mountain and Williams Field Roads

January 14, 2019

Meridien Elementary School, 3900 South Mountain Road

6:00 p.m.

The meeting was called to order by Sean Lake at 6:01 p.m. There were twenty (20) individuals in attendance. Sign-in sheets are attached to this summary. Mr. Lake introduced Mr. Brent Hickey and Gary Lane of Freedom Communities, who were also in attendance.

Mr. Lake discussed the actions that had been taken to provide notice for the neighborhood meeting and to indicate that we had already filed a formal application for a PAD Amendment and Preliminary Plat approval. Mr. Lake explained that this application was to implement and establish development standards for zoning districts that were established as part of the of the annexation, General Plan amendment and Rezoning of this property that was approved in June of 2018.

Mr. Lake indicated on the vicinity map the parcels that were part of the evening's discussion. He discussed the planned expansion of the 24 freeway and how it will create the perfect opportunity for a master planned development.

The proposed Preliminary Plat (attached) was on display at the meeting, as was a vicinity map. Mr. Lake walked through the proposed parcel configurations and the lot sizes that would be represented in each parcel. He indicated the areas on the site that would be open space and discussed the street configurations. He explained that the preliminary plat process is when subdivisions are designed, but that there was no housing product being considered at this time. Though there is a builder who has expressed an interest in developing the community, there were no elevations or floorplans that could be discussed. In general, the homes will be a mix of one-and two-story homes and they would all be single-family homes. They would be similar in style and variety to those homes found in Eastmark and Cadence.

He also explained that the next step in the development process would be to go through the subdivision technical review process. This process would provide further detail to the proposed community and establish water and sewer solutions.

Mr. Lake then opened the meeting up to questions and comments from the neighbors. The questions and responses **(in bold)** are shown below.

Question: What will happen to Williams Field Road? **Response: We will be responsible for improving the southern half of the road between Signal Butte and Meridien Roads. However, the City may reimburse us for improving the north side of the road where it is appropriate.**

Comment: We already have severe drainage problems along Williams Field Road. By building your development all of your water will drain on to our property. **Response: The City of Mesa will require us to retain all of the water that has historically flowed on and off of this property. We will be installing retention basins (above or underground) that will capture all of the water within this development. We are required to discharge this water where it has previously flowed from the site. With the engineering done with the design of this community, it will likely be an improvement to the drainage problems in this area. (As an aside, Mr. Lake asked for a show of hands for those residents who live in unincorporated Maricopa County. About half of the attendees indicated living in the County.)**

Question: Is there still a school planned for the community? **Response: Yes, we are just not sure of its exact location.**

Question: What is the timing for this project? **Response: Mr. Lake discussed the next steps in the entitlement process— that we have made a formal application for the preliminary plat and an amendment to the previously approved Planned Area Development. zoning case. These applications will be heard at the Planning & Zoning Board in February, and the Mesa City Council in March and April.**

There being no further discussion, the meeting adjourned at 6:37 p.m.

PRELIMINARY PLAT FOR DESTINATION AT GATEWAY

A PORTION OF THE NORTH HALF OF SECTION 36
TOWNSHIP 1 SOUTH, RANGE 7 EAST OF GILA AND SALT RIVER MERIDIAN,
MARICOPA COUNTY, ARIZONA

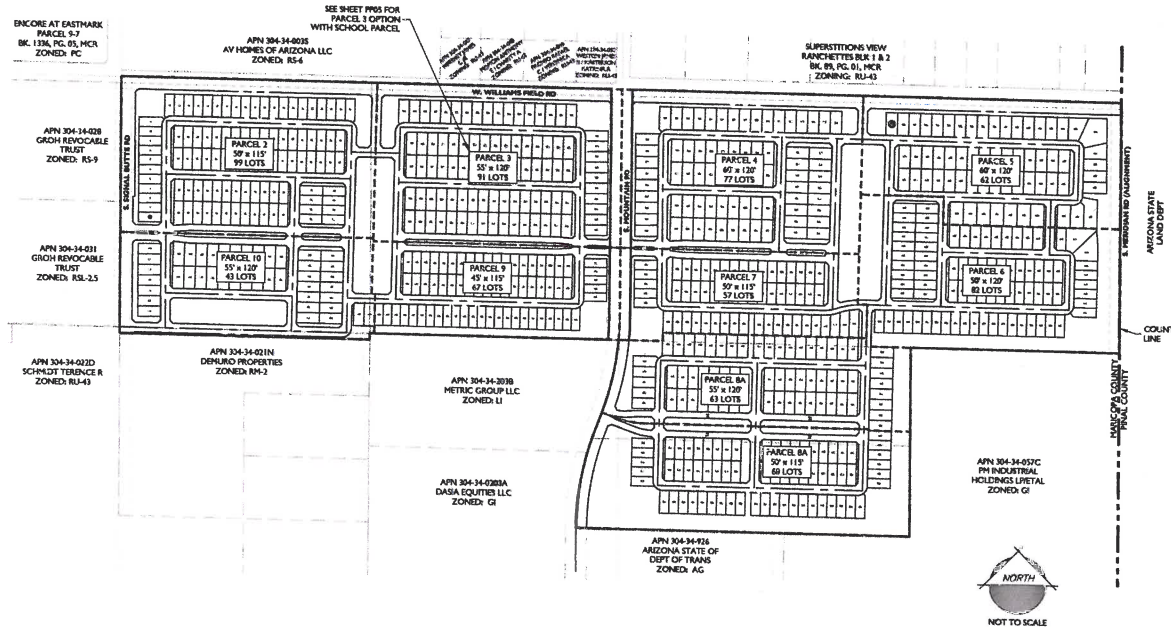

VICINITY MAP

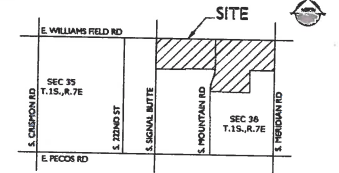

PROJECT TEAM

DEVELOPER:
FREEDOM COMMUNITIES, LLC
1324 W. CHANDLER BLVD, STE H
CHANDLER, AZ 85224
TEL: (480) 474-4385
FAX: (480) 474-4386
CONTACT: GARY LANE / BRENT HICKY

PLANNING, ENGINEER:
EPI GROUP, INC.
2045 S. WINEYARD, SUITE 101
MESA, AZ 85210
TEL: (480) 503-2350
FAX: (480) 503-2358
CONTACT: JOHANN HANNON / JOE PETRUCCI, PE

ATTORNEY:
FOW & LAKE, PLLC
1744 W. VAL VISTA DRIVE SUITE 217
MESA, AZ 85204
TEL: (480) 448-4029
CONTACT: SEAN B. LAKE

LANDSCAPE ARCHITECT:
THOMAS T. CROWLEY, LLC
136 E. CONSTITUTION COURT
GILBERT, AZ 85234
TEL: (480) 408-4700
CONTACT: CRAIG CROWLEY, RLA

PROJECT INFORMATION

LOCATION:
APN 304-14-021N, 021S, 021A, 021B, 021C, 021D, 021E, 021F, 021G, 021H, 021I, 021J, 021K, 021L, 021M, 021N, 021O, 021P, 021Q, 021R, 021S, 021T, 021U, 021V, 021W, 021X, 021Y, 021Z, 022A, 022B, 022C, 022D, 022E, 022F, 022G, 022H, 022I, 022J, 022K, 022L, 022M, 022N, 022O, 022P, 022Q, 022R, 022S, 022T, 022U, 022V, 022W, 022X, 022Y, 022Z, 023A, 023B, 023C, 023D, 023E, 023F, 023G, 023H, 023I, 023J, 023K, 023L, 023M, 023N, 023O, 023P, 023Q, 023R, 023S, 023T, 023U, 023V, 023W, 023X, 023Y, 023Z, 024A, 024B, 024C, 024D, 024E, 024F, 024G, 024H, 024I, 024J, 024K, 024L, 024M, 024N, 024O, 024P, 024Q, 024R, 024S, 024T, 024U, 024V, 024W, 024X, 024Y, 024Z, 025A, 025B, 025C, 025D, 025E, 025F, 025G, 025H, 025I, 025J, 025K, 025L, 025M, 025N, 025O, 025P, 025Q, 025R, 025S, 025T, 025U, 025V, 025W, 025X, 025Y, 025Z, 026A, 026B, 026C, 026D, 026E, 026F, 026G, 026H, 026I, 026J, 026K, 026L, 026M, 026N, 026O, 026P, 026Q, 026R, 026S, 026T, 026U, 026V, 026W, 026X, 026Y, 026Z, 027A, 027B, 027C, 027D, 027E, 027F, 027G, 027H, 027I, 027J, 027K, 027L, 027M, 027N, 027O, 027P, 027Q, 027R, 027S, 027T, 027U, 027V, 027W, 027X, 027Y, 027Z, 028A, 028B, 028C, 028D, 028E, 028F, 028G, 028H, 028I, 028J, 028K, 028L, 028M, 028N, 028O, 028P, 028Q, 028R, 028S, 028T, 028U, 028V, 028W, 028X, 028Y, 028Z, 029A, 029B, 029C, 029D, 029E, 029F, 029G, 029H, 029I, 029J, 029K, 029L, 029M, 029N, 029O, 029P, 029Q, 029R, 029S, 029T, 029U, 029V, 029W, 029X, 029Y, 029Z, 030A, 030B, 030C, 030D, 030E, 030F, 030G, 030H, 030I, 030J, 030K, 030L, 030M, 030N, 030O, 030P, 030Q, 030R, 030S, 030T, 030U, 030V, 030W, 030X, 030Y, 030Z, 031A, 031B, 031C, 031D, 031E, 031F, 031G, 031H, 031I, 031J, 031K, 031L, 031M, 031N, 031O, 031P, 031Q, 031R, 031S, 031T, 031U, 031V, 031W, 031X, 031Y, 031Z, 032A, 032B, 032C, 032D, 032E, 032F, 032G, 032H, 032I, 032J, 032K, 032L, 032M, 032N, 032O, 032P, 032Q, 032R, 032S, 032T, 032U, 032V, 032W, 032X, 032Y, 032Z, 033A, 033B, 033C, 033D, 033E, 033F, 033G, 033H, 033I, 033J, 033K, 033L, 033M, 033N, 033O, 033P, 033Q, 033R, 033S, 033T, 033U, 033V, 033W, 033X, 033Y, 033Z, 034A, 034B, 034C, 034D, 034E, 034F, 034G, 034H, 034I, 034J, 034K, 034L, 034M, 034N, 034O, 034P, 034Q, 034R, 034S, 034T, 034U, 034V, 034W, 034X, 034Y, 034Z, 035A, 035B, 035C, 035D, 035E, 035F, 035G, 035H, 035I, 035J, 035K, 035L, 035M, 035N, 035O, 035P, 035Q, 035R, 035S, 035T, 035U, 035V, 035W, 035X, 035Y, 035Z, 036A, 036B, 036C, 036D, 036E, 036F, 036G, 036H, 036I, 036J, 036K, 036L, 036M, 036N, 036O, 036P, 036Q, 036R, 036S, 036T, 036U, 036V, 036W, 036X, 036Y, 036Z, 037A, 037B, 037C, 037D, 037E, 037F, 037G, 037H, 037I, 037J, 037K, 037L, 037M, 037N, 037O, 037P, 037Q, 037R, 037S, 037T, 037U, 037V, 037W, 037X, 037Y, 037Z, 038A, 038B, 038C, 038D, 038E, 038F, 038G, 038H, 038I, 038J, 038K, 038L, 038M, 038N, 038O, 038P, 038Q, 038R, 038S, 038T, 038U, 038V, 038W, 038X, 038Y, 038Z, 039A, 039B, 039C, 039D, 039E, 039F, 039G, 039H, 039I, 039J, 039K, 039L, 039M, 039N, 039O, 039P, 039Q, 039R, 039S, 039T, 039U, 039V, 039W, 039X, 039Y, 039Z, 040A, 040B, 040C, 040D, 040E, 040F, 040G, 040H, 040I, 040J, 040K, 040L, 040M, 040N, 040O, 040P, 040Q, 040R, 040S, 040T, 040U, 040V, 040W, 040X, 040Y, 040Z, 041A, 041B, 041C, 041D, 041E, 041F, 041G, 041H, 041I, 041J, 041K, 041L, 041M, 041N, 041O, 041P, 041Q, 041R, 041S, 041T, 041U, 041V, 041W, 041X, 041Y, 041Z, 042A, 042B, 042C, 042D, 042E, 042F, 042G, 042H, 042I, 042J, 042K, 042L, 042M, 042N, 042O, 042P, 042Q, 042R, 042S, 042T, 042U, 042V, 042W, 042X, 042Y, 042Z, 043A, 043B, 043C, 043D, 043E, 043F, 043G, 043H, 043I, 043J, 043K, 043L, 043M, 043N, 043O, 043P, 043Q, 043R, 043S, 043T, 043U, 043V, 043W, 043X, 043Y, 043Z, 044A, 044B, 044C, 044D, 044E, 044F, 044G, 044H, 044I, 044J, 044K, 044L, 044M, 044N, 044O, 044P, 044Q, 044R, 044S, 044T, 044U, 044V, 044W, 044X, 044Y, 044Z, 045A, 045B, 045C, 045D, 045E, 045F, 045G, 045H, 045I, 045J, 045K, 045L, 045M, 045N, 045O, 045P, 045Q, 045R, 045S, 045T, 045U, 045V, 045W, 045X, 045Y, 045Z, 046A, 046B, 046C, 046D, 046E, 046F, 046G, 046H, 046I, 046J, 046K, 046L, 046M, 046N, 046O, 046P, 046Q, 046R, 046S, 046T, 046U, 046V, 046W, 046X, 046Y, 046Z, 047A, 047B, 047C, 047D, 047E, 047F, 047G, 047H, 047I, 047J, 047K, 047L, 047M, 047N, 047O, 047P, 047Q, 047R, 047S, 047T, 047U, 047V, 047W, 047X, 047Y, 047Z, 048A, 048B, 048C, 048D, 048E, 048F, 048G, 048H, 048I, 048J, 048K, 048L, 048M, 048N, 048O, 048P, 048Q, 048R, 048S, 048T, 048U, 048V, 048W, 048X, 048Y, 048Z, 049A, 049B, 049C, 049D, 049E, 049F, 049G, 049H, 049I, 049J, 049K, 049L, 049M, 049N, 049O, 049P, 049Q, 049R, 049S, 049T, 049U, 049V, 049W, 049X, 049Y, 049Z, 050A, 050B, 050C, 050D, 050E, 050F, 050G, 050H, 050I, 050J, 050K, 050L, 050M, 050N, 050O, 050P, 050Q, 050R, 050S, 050T, 050U, 050V, 050W, 050X, 050Y, 050Z, 051A, 051B, 051C, 051D, 051E, 051F, 051G, 051H, 051I, 051J, 051K, 051L, 051M, 051N, 051O, 051P, 051Q, 051R, 051S, 051T, 051U, 051V, 051W, 051X, 051Y, 051Z, 052A, 052B, 052C, 052D, 052E, 052F, 052G, 052H, 052I, 052J, 052K, 052L, 052M, 052N, 052O, 052P, 052Q, 052R, 052S, 052T, 052U, 052V, 052W, 052X, 052Y, 052Z, 053A, 053B, 053C, 053D, 053E, 053F, 053G, 053H, 053I, 053J, 053K, 053L, 053M, 053N, 053O, 053P, 053Q, 053R, 053S, 053T, 053U, 053V, 053W, 053X, 053Y, 053Z, 054A, 054B, 054C, 054D, 054E, 054F, 054G, 054H, 054I, 054J, 054K, 054L, 054M, 054N, 054O, 054P, 054Q, 054R, 054S, 054T, 054U, 054V, 054W, 054X, 054Y, 054Z, 055A, 055B, 055C, 055D, 055E, 055F, 055G, 055H, 055I, 055J, 055K, 055L, 055M, 055N, 055O, 055P, 055Q, 055R, 055S, 055T, 055U, 055V, 055W, 055X, 055Y, 055Z, 056A, 056B, 056C, 056D, 056E, 056F, 056G, 056H, 056I, 056J, 056K, 056L, 056M, 056N, 056O, 056P, 056Q, 056R, 056S, 056T, 056U, 056V, 056W, 056X, 056Y, 056Z, 057A, 057B, 057C, 057D, 057E, 057F, 057G, 057H, 057I, 057J, 057K, 057L, 057M, 057N, 057O, 057P, 057Q, 057R, 057S, 057T, 057U, 057V, 057W, 057X, 057Y, 057Z, 058A, 058B, 058C, 058D, 058E, 058F, 058G, 058H, 058I, 058J, 058K, 058L, 058M, 058N, 058O, 058P, 058Q, 058R, 058S, 058T, 058U, 058V, 058W, 058X, 058Y, 058Z, 059A, 059B, 059C, 059D, 059E, 059F, 059G, 059H, 059I, 059J, 059K, 059L, 059M, 059N, 059O, 059P, 059Q, 059R, 059S, 059T, 059U, 059V, 059W, 059X, 059Y, 059Z, 060A, 060B, 060C, 060D, 060E, 060F, 060G, 060H, 060I, 060J, 060K, 060L, 060M, 060N, 060O, 060P, 060Q, 060R, 060S, 060T, 060U, 060V, 060W, 060X, 060Y, 060Z, 061A, 061B, 061C, 061D, 061E, 061F, 061G, 061H, 061I, 061J, 061K, 061L, 061M, 061N, 061O, 061P, 061Q, 061R, 061S, 061T, 061U, 061V, 061W, 061X, 061Y, 061Z, 062A, 062B, 062C, 062D, 062E, 062F, 062G, 062H, 062I, 062J, 062K, 062L, 062M, 062N, 062O, 062P, 062Q, 062R, 062S, 062T, 062U, 062V, 062W, 062X, 062Y, 062Z, 063A, 063B, 063C, 063D, 063E, 063F, 063G, 063H, 063I, 063J, 063K, 063L, 063M, 063N, 063O, 063P, 063Q, 063R, 063S, 063T, 063U, 063V, 063W, 063X, 063Y, 063Z, 064A, 064B, 064C, 064D, 064E, 064F, 064G, 064H, 064I, 064J, 064K, 064L, 064M, 064N, 064O, 064P, 064Q, 064R, 064S, 064T, 064U, 064V, 064W, 064X, 064Y, 064Z, 065A, 065B, 065C, 065D, 065E, 065F, 065G, 065H, 065I, 065J, 065K, 065L, 065M, 065N, 065O, 065P, 065Q, 065R, 065S, 065T, 065U, 065V, 065W, 065X, 065Y, 065Z, 066A, 066B, 066C, 066D, 066E, 066F, 066G, 066H, 066I, 066J, 066K, 066L, 066M, 066N, 066O, 066P, 066Q, 066R, 066S, 066T, 066U, 066V, 066W, 066X, 066Y, 066Z, 067A, 067B, 067C, 067D, 067E, 067F, 067G, 067H, 067I, 067J, 067K, 067L, 067M, 067N, 067O, 067P, 067Q, 067R, 067S, 067T, 067U, 067V, 067W, 067X, 067Y, 067Z, 068A, 068B, 068C, 068D, 068E, 068F, 068G, 068H, 068I, 068J, 068K, 068L, 068M, 068N, 068O, 068P, 068Q, 068R, 068S, 068T, 068U, 068V, 068W, 068X, 068Y, 068Z, 069A, 069B, 069C, 069D, 069E, 069F, 069G, 069H, 069I, 069J, 069K, 069L, 069M, 069N, 069O, 069P, 069Q, 069R, 069S, 069T, 069U, 069V,

**FREEDOM COMMUNITIES
NEIGHBORHOOD MEETING**
Sign-In Sheet

Applicant:

Pew & Lake, PLC

Property Location:

Mountain and Williams Field Roads

Date:

January 14, 2019

Meeting Location:

Meriden Elementary School, Media Center
3900 South Mountain Road, Mesa, AZ 85212

Time:

6:00 PM

Case: ZON18-00933

| # | NAME | ADDRESS | ZIP | Email | PHONE |
|----|---------------------|-----------------------------------|-------|---------------------------|----------------|
| 1 | Karen Komada | 1601 W. Williams Field Rd | 85212 | KKomada@cox.net | 480 415 4198 |
| 2 | Terry Maurer | 15510 S. Mountain Rd. | 85212 | TerryMaurer64@gmail.com | 480-710-2647 |
| 3 | Jaime Jimenez | 23018 E. Williams Field Rd | 85212 | nunc | (480) 330-5456 |
| 4 | Scott LEON | 15855 S. 222 St. Mesa | 85212 | SCOTT.LEON72@GMAIL.COM | 480 353 1995 |
| 5 | Rosemary Mock | 14703 S. Mountain Rd Mesa | 85212 | rosaliamm507@gmail.com | 480-988-2521 |
| 6 | Judy Hershey | 15528 S. Mountain Rd. Mesa | 85212 | mesawashranch@hotmail.com | 480-988-0989 |
| 7 | Dina Palacio | 1400 E. Southern #100 Tempe, AZ | 85282 | DinaPalacio@aol.com | 480-688-8144 |
| 8 | ROBERT KOMADA | 1601 W Williams Field Rd | 85212 | RKomada@cox.net | |
| 9 | Terry Sutter | 15234 S Mountain Rd | 85212 | aquablupools@yahoo.com | 480-287-4444 |
| 10 | Brant Hickey | 1256 W. Chandler Blvd. Scottsdale | 85224 | | 480 707 7444 |
| 11 | Fran + Scot STECHER | 15815 S. 222 St | 85212 | FRANINMESA@gmail.com | n/a |
| 12 | | | | | |
| 13 | | | | | |
| 14 | | | | | |
| 15 | | | | | |
| 16 | | | | | |

**FREEDOM COMMUNITIES
NEIGHBORHOOD MEETING
Sign-In Sheet**

Applicant:

Pew & Lake, PLC

Property Location:

Mountain and Williams Field Roads

Date:

January 14, 2019

Meeting Location:

Meridien Elementary School, Media Center
3900 South Mountain Road, Mesa, AZ 85212

Time:

6:00 PM

Case: ZON18-00933

| # | NAME | ADDRESS | ZIP | Email | PHONE |
|----|-----------------------|----------------------------|-------|--------------------------|--------------|
| 1 | Donald Gorman | 23115 E Erie St | 85212 | | 602 418 6772 |
| 2 | Doug Hurst | 23111 E Erie St. | 85212 | DHurst1679@gmail | 480 292-0339 |
| 3 | KATHIE STECHER | 15811 S. 222 ST | 85212 | rtandrn@hotmail.com | 480-221-8086 |
| 4 | Ricardo Quintana Serr | 23060 E. Williams Field Rd | 85212 | bobbyg-vee66@usa.com | 602 882 0995 |
| 5 | Richard Tucci | 59455 Crowley | 85212 | RTucci47@gmail.com | 936-499-1339 |
| 6 | Doni Marsh | 46991 N. Moen Rd | 85212 | dseil@affordablegate.com | 480 988 1825 |
| 7 | DARRIN JOHNSON | 15230 S. MOUNTAIN RD | 85212 | DJOHNSON@BTEWEST.COM | 480 214-0576 |
| 8 | Gary Lane | | 85255 | garyl@bgdevelopment.com | 602-350-8470 |
| 9 | | | | | |
| 10 | | | | | |
| 11 | | | | | |
| 12 | | | | | |
| 13 | | | | | |
| 14 | | | | | |
| 15 | | | | | |
| 16 | | | | | |



Map

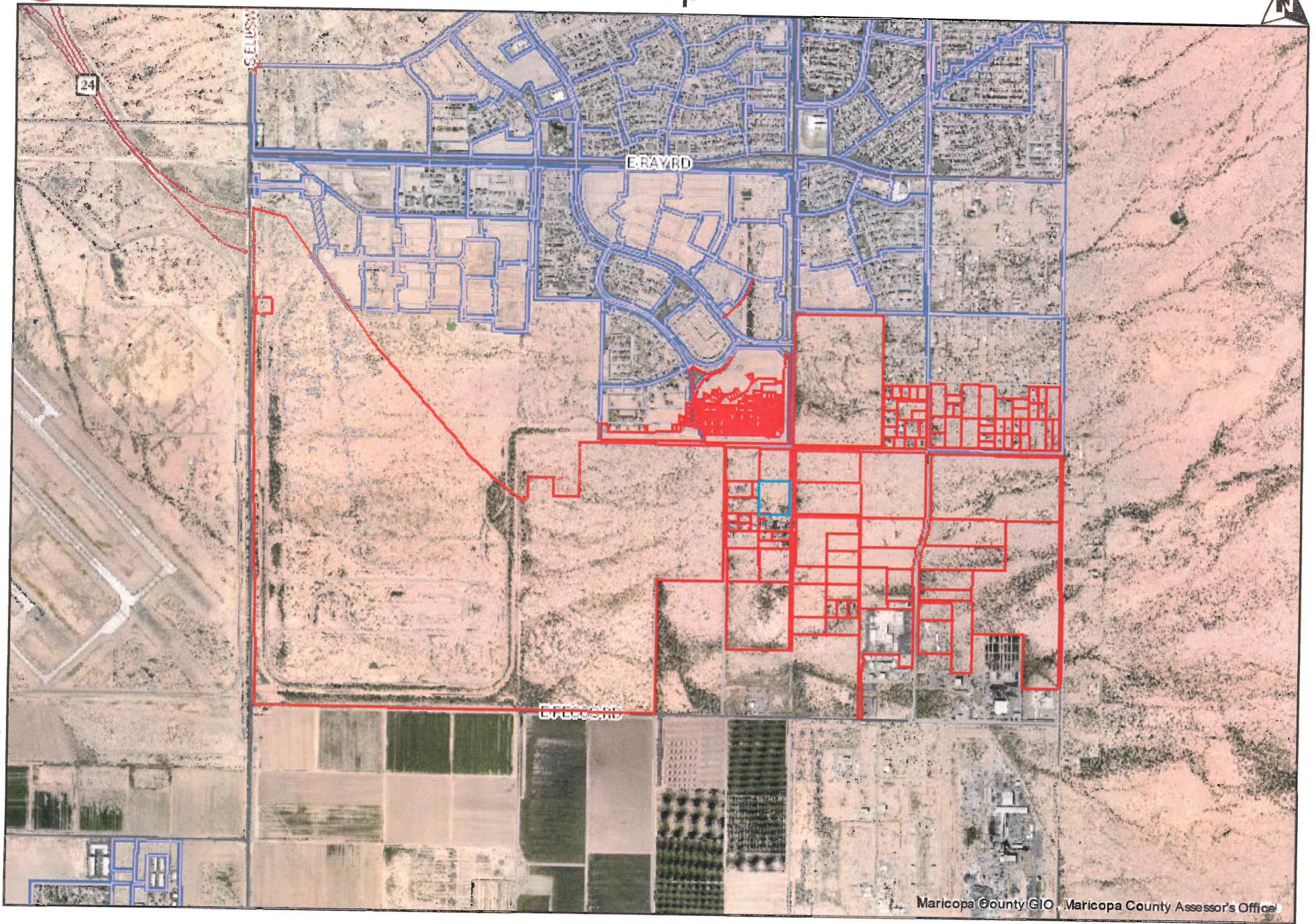

Destination at Gateway
1000' Notification List

| Owner | Address | City | State | Zip Code |
|---|--------------------------------|-----------------|-------|----------|
| ALBRETSSEN MICHAEL BRYCE/ELISHA FORRESTER | 21849 E PEGASUS PKWY | QUEEN CREEK | AZ | 85142 |
| ALLIED WASTE TRANSPORTATION INC | 18500 N ALLIED WAY STE 100 | PHOENIX | AZ | 85054 |
| ARIZONA STATE OF DEPT OF TRANS | 205 S 17TH AVE MD 612E | PHOENIX | AZ | 85007 |
| ARYA ADRIAN | 4511 E MOCKINGBIRD LN | PARADISE VALLEY | AZ | 85253 |
| AV HOMES OF ARIZONA LLC | 8601 N SCOTTSDALE RD STE 225 | SCOTTSDALE | AZ | 85253 |
| BERTRAM RONALD/ELISA R | 15508 S MOUNTAIN RD | MESA | AZ | 85212 |
| BETTS WILLIAM A/SANDRA | 5917 S CROWLEY | MESA | AZ | 85212 |
| BLUE TUMBLEWEED LLC | 3415 S MCCLINTOCK DR SUITE 112 | TEMPE | AZ | 85282 |
| BOWMAN TARA/D TRAVIS | 15525 S 229TH WY | MESA | AZ | 85212 |
| BRIDGESTONE AMERICAS TIRE OPERATIONS LLC | 535 MARRIOTT DR | NASHVILLE | TN | 37214 |
| BROWN CHARLES LEE JR/JUDENE | 815 S MAPLE | MESA | AZ | 85206 |
| BRUCE NAEGELI GST EXEMPT DECEDENTS TRUST | 9626 N 34TH PL | PHOENIX | AZ | 85028 |
| CARLINO DEBRA LEE/ROBERT LOUIS | 209 FAWN DR | NEWFIELD | NJ | 8344 |
| CONWAY LACEY J/AARON | 15409 S 229TH WAY | MESA | AZ | 85212 |
| DASIA EQUITIES LLC | 1884 W ASPEN AVE | GILBERT | AZ | 85233 |
| DASIA HOLDINGS LLC | 631 W COMMERCE AVE | GILBERT | AZ | 85233 |
| DAVIS MARK DAVID/JOYCE | 16011 S 222ND ST | QUEEN CREEK | AZ | 85242 |
| DEMURO EUGENE TR/BALDELLI JOSEPH | 100 E HURON ST #3504 | CHICAGO | IL | 60611 |
| DEMURO PROPERTIES | 114 MARY ST | WINNETKA | IL | 60093 |
| DEMURO SUSAN A TRUST | 30831 N 56TH ST | PHOENIX | AZ | 85331 |
| DOCKTER W J/V J TR/WILLIAMS L C/NORMAN J C | 23124 E WILLIAMS FIELD RD | MESA | AZ | 85212 |
| EBBERT PAUL R/CHARLENE | 1922 CASCADE CREEK ROAD | SITKA | AK | 99835 |
| ENCORE AT EASTMARK HOMEOWNERS ASSOCIATION | 1600 W BROADWAY RD STE 200 | TEMPE | AZ | 85282 |
| EPP GARY L/MARY ANN | 22823 E ERIE ST | MESA | AZ | 85212 |
| ESTRADA JULIO CESAR GASPAR/EUCEDA ODALIS S | 23026 E WILLIAMS FIELD RD | QUEEN CREEK | AZ | 85142 |
| FEMCON INC | 2618 W MESQUITE | CHANDLER | AZ | 85224 |
| FERGUSON DAN NORVIL/TERRY JEAN | 1501 W MESQUITE ST | CHANDLER | AZ | 85224 |
| FERGUSON TERRY | 16014 S SIGNAL BUTTE RD | QUEEN CREEK | AZ | 85242 |
| FUJIFILM ELECTRONICS MATERIALS USA INC | 80 CIRCUIT DR | NORTH KINGSTOWN | RI | 2852 |
| GEIMAN DONALD J/HEIN JAMIE L | 23115 E ERIE ST | MESA | AZ | 85212 |
| GREWAL TEJINDER/RUPINDER TR/SARAN JD/HARKA TR | 2472 W SPRUCE DR | CHANDLER | AZ | 85286 |
| GROH REVOCABLE TRUST | 9844 E GELDING DR | SCOTTSDALE | AZ | 85260 |
| HANNA SALIM/NOUAL/CHRISTINE | 431 E PALO BREA CT | GILBERT | AZ | 85296 |

Destination at Gateway
1000' Notification List

| | | | | |
|--|------------------------------|--------------|----|-------|
| HANSON LARRY R/PAMELA TR | PO BOX 440 | ROOSEVELT | AZ | 85545 |
| HARDY RYAN KENDAL | 15417 S 229TH WY | MESA | AZ | 85212 |
| HERSHEY JAMES C JR | 15528 S MOUNTAIN RD | MESA | AZ | 85212 |
| HINOJOS JOSE HECTOR/GARCIA HINOJOS ADRIANA E | 15506 S MOUNTAIN RD | MESA | AZ | 85212 |
| HURST DOUGLAS O | 23111 E ERIE ST | MESA | AZ | 85212 |
| JIMENEZ JAIME V/LUZ ELENA | 23018 E WILLIAM SFIELD RD | MESA | AZ | 85212 |
| JOHNSON DARRIN/REBECCA | 15230 S MOUNTAIN RD | MESA | AZ | 85212 |
| JOHNSON MICHAEL R/MICHELLE A | 15216 SOUTH MOUNTAIN RD | MESA | AZ | 85212 |
| JOHNSON MICHELLE ANN | 21730 HOMESTEAD RD SOUTHEAST | DEMING | NM | 88030 |
| LEON JAMES SCOTT TR | 15855 S 222ND ST | MESA | AZ | 85212 |
| LIBBEY JOSEPH H/WILLIE M | 16025 S 222ND ST | QUEEN CREEK | AZ | 85242 |
| MALINOWSKI JAMES E | 16033 S 222ND ST | MESA | AZ | 85212 |
| MAURER TERRY L/PEARL A | 15510 S MOUNTAIN RD | MESA | AZ | 85212 |
| MCGINN BRIAN WAYNE/STEFANIE K | 10440 E TEXAS AVE | MESA | AZ | 85212 |
| METRIC GROUP LLC | 4008 E PRESIDIO ST | MESA | AZ | 85215 |
| MOMON ANTHONY E/CHARITY A | 15524 S MOUNTAIN RD | MESA | AZ | 85212 |
| MOUNTAIN VALLEY SERVICES LLC | 15308 S 230TH PL | MESA | AZ | 85212 |
| NETTLES JOHN P JR/KAREN M | 15529 S 229TH WAY | MESA | AZ | 85212 |
| OCHOA MARINA | 23101 E ERIE ST | MESA | AZ | 85212 |
| PACHECO RAFAEL C/VERONICA | 15520 SOUTH MOUNTAIN RD | MESA | AZ | 85242 |
| PACIFIC PROVING LLC | 2201 E CAMELBACK RD STE 650 | PHOENIX | AZ | 85016 |
| PALACIOS ALEX S/MARIA O TR | 1114 S MESETO AVE | MESA | AZ | 85210 |
| PM INDUSTRIAL HOLDINGS LP/ETAL | PO BOX 78325 | ATLANTA | GA | 30357 |
| QUINTANA-SENA RICHARD ROBERT/LILLIAN MARIE | 23060 E WILLIAMS FIELD RD | MESA | AZ | 85212 |
| RACCA JAMES/CECILIA | 826 N PIONEER | MESA | AZ | 85203 |
| RICE KELLY J | 3627 E RED OAK LN | GILBERT | AZ | 85297 |
| SB CLB 18 LLC | 1121 W WARNER RD STE 109 | TEMPE | AZ | 85284 |
| SCARPONE JAMES DANIEL/SHARON | 1311 N 105TH PL | MESA | AZ | 85207 |
| SCARPONE JOHN A/ANNA M | 1335 ASHBURTON DR | MILLERSVILLE | MD | 21108 |
| SCHLEIFER SAMUEL SAUL & ROSANNE ETAL | 3511 E ELM STREET | PHOENIX | AZ | 85018 |
| SCHMIDT TERENCE R | 4423 W DONNER DR | LAVEEN | AZ | 85339 |
| SCHMIDT TERENCE RICHARD | 16006 S SIGNAL BUTTE RD | MESA | AZ | 85212 |
| SCHRAMM JEFFREY ALLEN | 6725 LABO RD | S ROCKWOOD | MI | 48179 |
| SCHRAMM PHILLIP P | 6625 INKSTER RD | TAYLOR | MI | 48180 |

Destination at Gateway
1000' Notification List

| | | | | |
|--|--------------------------|-------------|----|-------|
| SCHUERMAN MICHAEL G | 2675 W MONTGOMERY DR | CHANDLER | AZ | 85224 |
| SINCLAIR KATHY | 16015 S 222ND ST | QUEEN CREEK | AZ | 85242 |
| SMITH CRAIG R/PAULA | 15236 S MOUNTAIN | CHANDLER | AZ | 85242 |
| SOTOMAYOR JOHN A | 15312 S 229TH ST | MESA | AZ | 85212 |
| STECHER JOSEPH P/KATHRYN M | 15811 S 222ND ST | QUEEN CREEK | AZ | 85212 |
| STECHER SCOT P/Francene M | 15812 S 223RD ST | QUEEN CREEK | AZ | 85242 |
| STEHLY J/C TR/LERNER FRED/CAROL TR/MESA EH I | 3602 PLUMROSA DR | SAN DIEGO | CA | 92106 |
| STEWART DONALD GAY/MERRILYN JANE | 5855 S CROWLEY | MESA | AZ | 85212 |
| STRINGHAM CINDY L | 16014 S SIGNAL BUTTE RD | QUEEN CREEK | AZ | 85242 |
| SUTTON JENNA/JERRY | 15234 SOUTH MOUNTAIN RD | MESA | AZ | 85212 |
| TAYLOR SHARON L/STEVEN M | 15512 S MOUNTAIN RD | MESA | AZ | 85212 |
| TRES POINTS LLC | 1121 W WARNER RD STE 109 | TEMPE | AZ | 85284 |
| TUCCI RICHARD R/AMY L | 5905 S CROWLEY | MESA | AZ | 85212 |
| URENA ANA LUCIA | 15422 S 230TH PL | MESA | AZ | 85212 |
| VAGENAS LIVING TRUST | 10435 E TEXAS AVE | MESA | AZ | 85212 |
| WESTON JAMES II/MASTERTSON KATRINA A | 15516 S MOUNTAIN RD | MESA | AZ | 85212 |
| WILLIAMS LESLIE C/NORMAN JOAN C | 23118 E WILLIAMS RD | QUEEN CREEK | AZ | 85234 |

Sunland Springs Village
Geneva Arthin
10823 E Obispo Ave
Mesa, AZ 85212

Sunland Springs Village
Brian Bender
10831 E Obispo Ave
Mesa, AZ 85212

Sunland Springs Village
John Lippert
11214 E Laguna Azul Cir
Mesa, AZ 85212

Stratford Estates
Karie Babbitt
11462 E Rutledge
Mesa, AZ 85212

Meridian Pointe
John Kupferschmidt
3224 S Emery Cir
Mesa, AZ 85212

Meridian Pointe
Leslie Baney
11449 E Paloma Ave
Mesa, AZ 85212

Eastridge HOA
Tom Pielach
8529 E Portobello Cir
Mesa, AZ 85212

Eastridge HOA
Mike Nielson
8737 E Obispo
Mesa, AZ 85212

Mountain Ranch HOA
Terri DeBow-Flores
3945 S Adelle
Mesa, AZ 85212

Santa Rita Ranch
Brian Lalley
2830 S Chatsworth
Mesa, AZ 85212

Santa Rita Ranch
David Neal
3142 S ESMERALDA Cir
Mesa, AZ 85212

Santa Rita Ranch
John Craiger
10232 E Posada Ave
Mesa, AZ 85212

Mountain Heights
Mandi Sater-Flores
4115 S Adelle Ave
Mesa, AZ 85212

Mountain Heights
Wes Stewart
11258 E Reginald Ave
Mesa, AZ 85212

Arizona Skyline Community Association
Michelle Hodges
9124 E Plata Ave
Mesa, AZ 85212

Highland Ridge
Wes Honnold
4114 S Grenoble
Mesa, AZ 85212

Eastmark
Suzanne Walden-Wells
10100 E Ray Rd
Mesa, AZ 85212

Andrea Alicoate
PO Box 1466 Ste.250
Mesa, AZ 85211-1466

Haley Estelle
PO Box 1466 Ste.750
Mesa, AZ 85211-1466

Dr. Perry Berry, Superintendent
Queen Creek Unified School District
20217 E Chandler Heights Road
Queen Creek, AZ 85142

Gilbert Unified School District
140 S Gilbert Rd
Gilbert, AZ 85296

Mesa Unified School District
63 E Main Street
Mesa, AZ 85201

Higley Unified School District
2935 S Recker Rd
Gilbert, AZ 85295