

Final Plat Vicinity Map

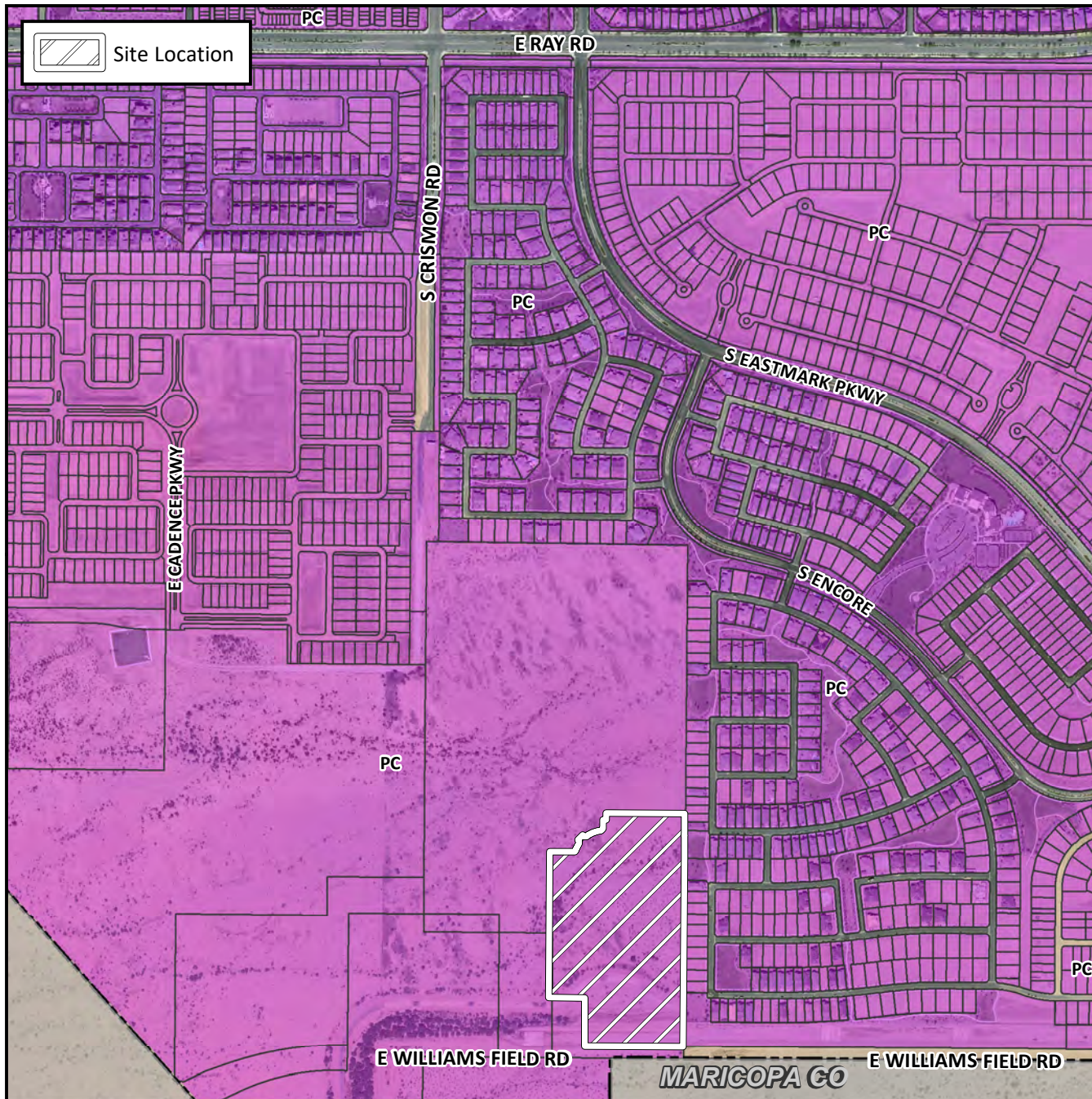

Case Details

Project:

Cadence at Gateway Phase 3 Parcel V

Site/Address:

(District 6) Within the 10100 blocks of the East Williams Field Road alignment (north side). Located south and east of Crismon and Ray Roads within the Cadence at Gateway Community

Description:

69 PCD single residence lots (18.18± acres). PPGN-Crismon, LLLP, Developer. Raymond S. Munoz III, EPS Group, Surveyor.

