

## Final Plat Vicinity Map

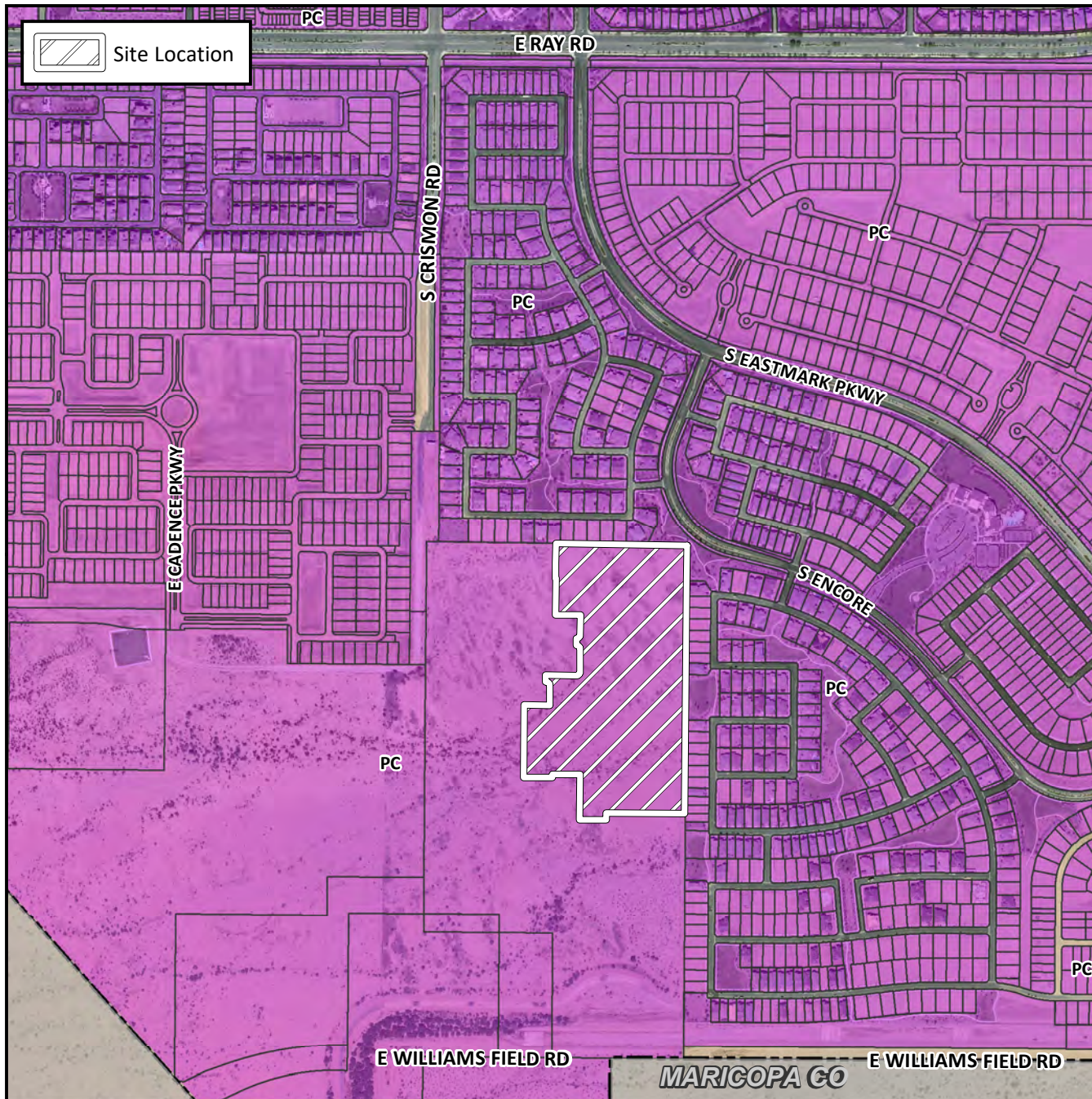

## Case Details

### Project:

Cadence at Gateway Phase 3 Parcel U

### Site/Address:

(District 6) Within the 10100 block of the East Cadence Parkway alignment (north side); Located south and east of Crismon and Ray Roads within the Cadence at Gateway Community.

### Description:

117 PCD single residence lots (22.87± acres). PPGN-Crismon, LLLP, Developer. Raymond S. Munoz III, EPS Group, Surveyor.

