

Final Plat Vicinity Map

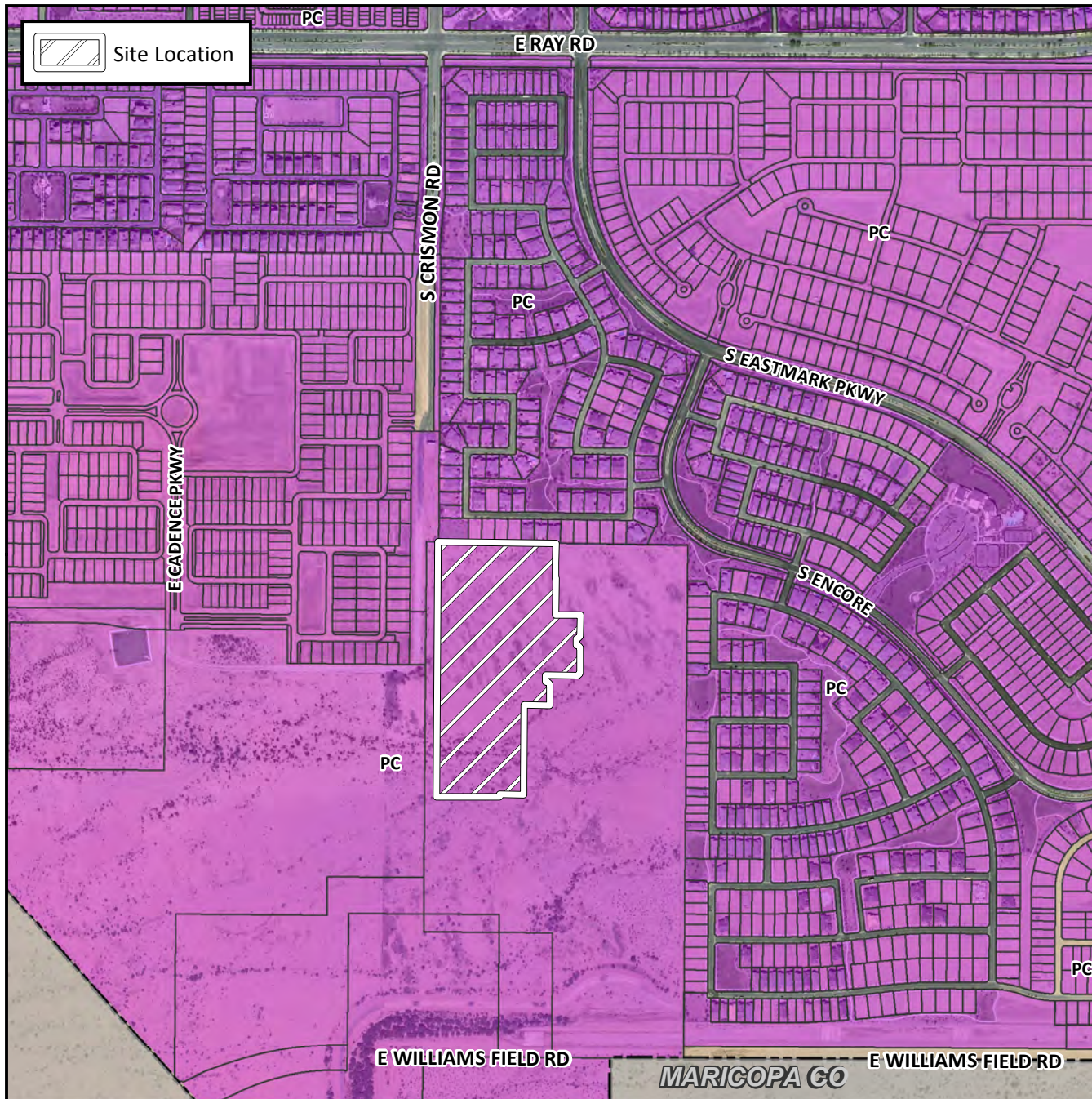

Case Details

Project:

Cadence at Gateway Phase 3 Parcel T

Site/Address:

(District 6) Within the 5500 to 5800 block of the South Crismon Road Alignment (east side); and within the 10000 to 10100 blocks of the East Cadence Parkway alignment (north side). Located south and east of Crismon and Ray Roads within the Cadence at Gateway Community

Description:

101 PCD single residence lots (18.4± acres). PPGN-Crismon, LLLP, Developer. Raymond S. Munoz III, EPS Group, Surveyor.

