

Planning and Zoning Vicinity Map: ZON18-01002

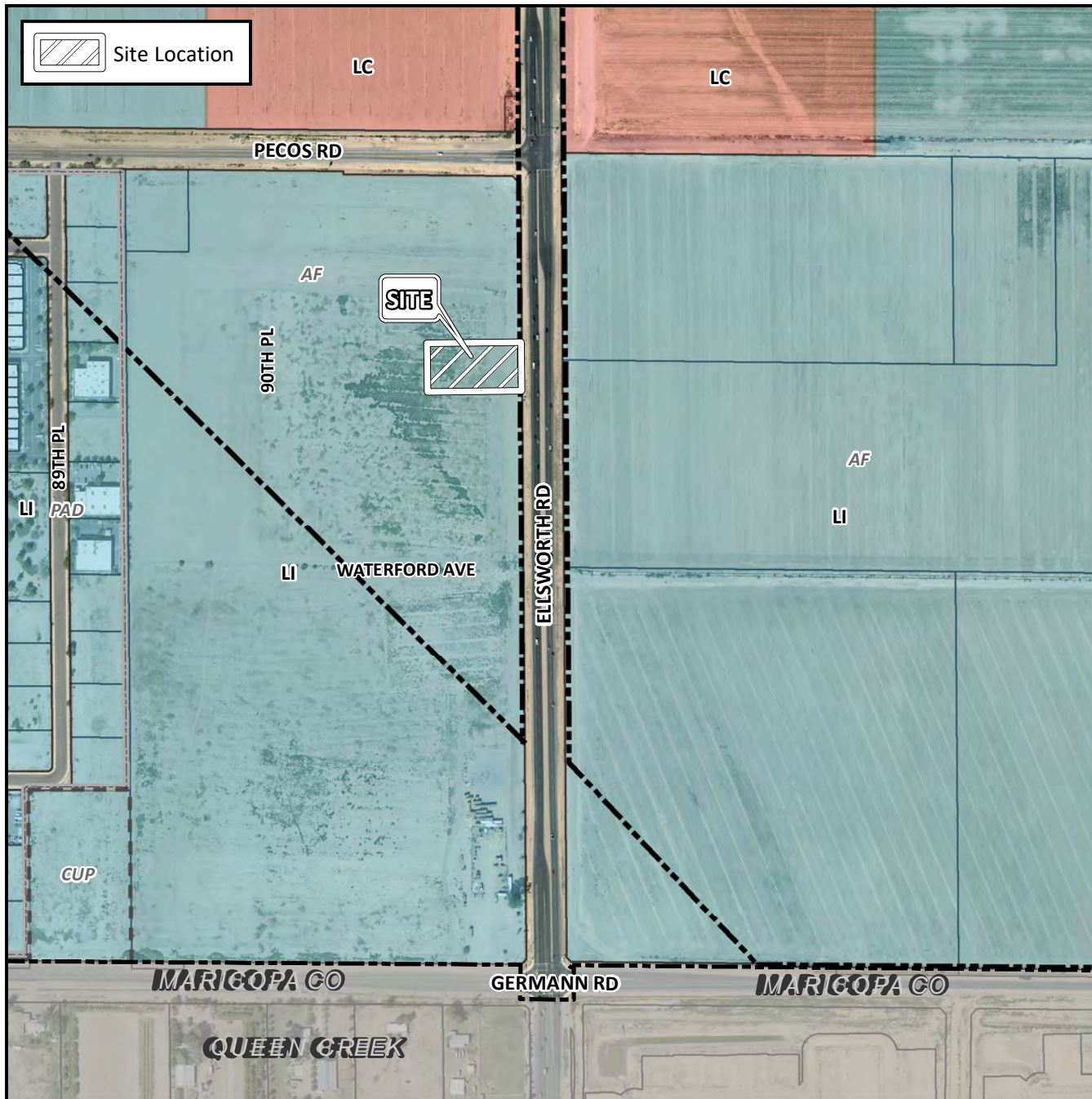

Case Details

CASE:

ZON18-01002

PRE-PLAT : ☐

SITE / ADDRESS:

District 6. Within the 7200 through 7300 blocks of South Ellsworth Road (west side). Located south of Pecos Road on the west side of Ellsworth Road. (1.3± acres)

REQUEST:

Site Plan Review. This request will allow for the development of a restaurant with a drive-thru.

