

Final Plat Vicinity Map

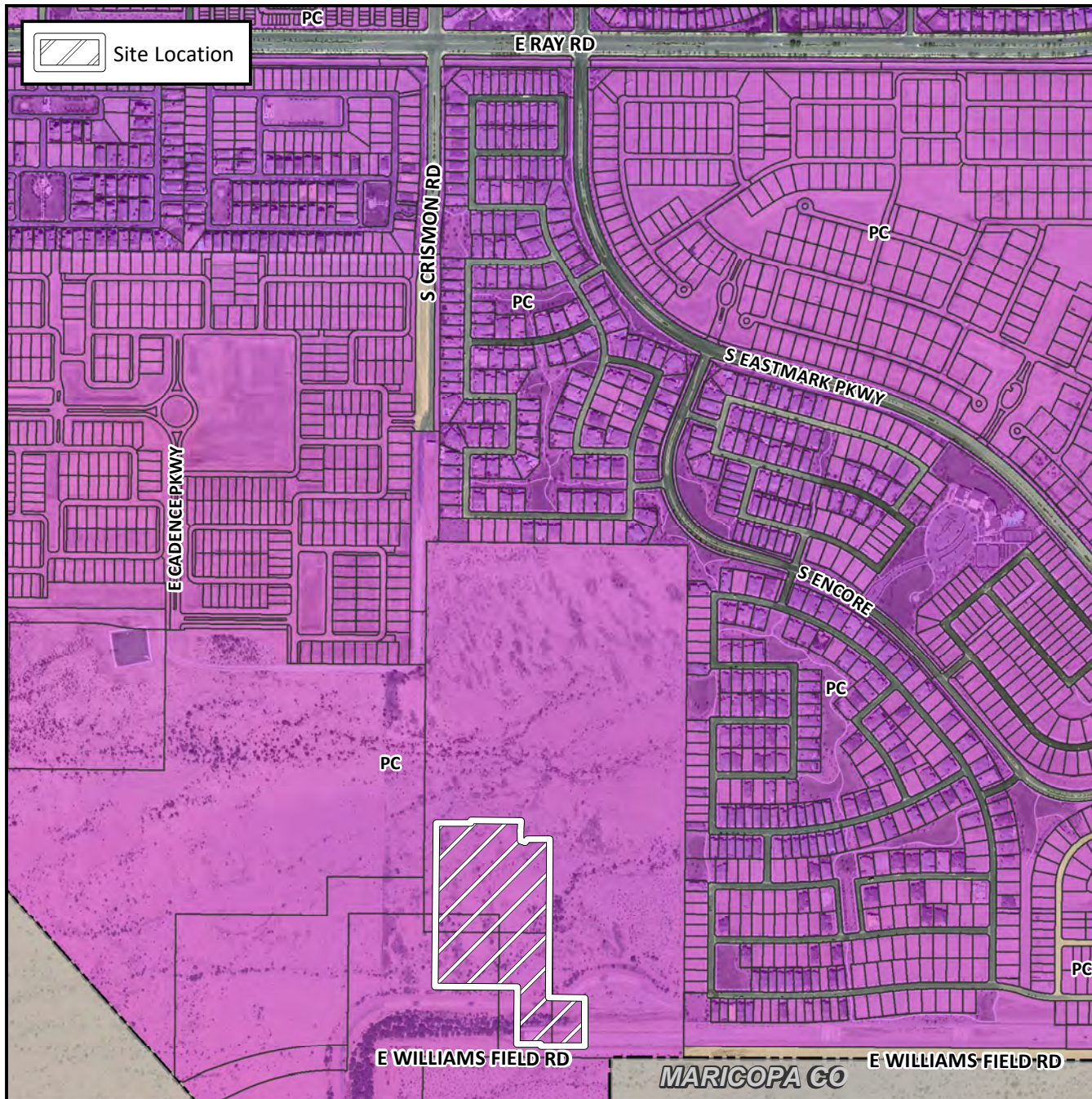

Case Details

Project:

Cadence at Gateway Phase 3 Parcel W

Site/Address:

(District 6) Within the 5800 through 5900 blocks of the South Crismon Road alignment (east side); and the 10000 block of the East Williams Field Road alignment (north side). Located south and east of Crismon and Ray Roads within the Cadence at Gateway Community.

Description:

90 PCD single residence lots (14.19± acres). PPGN-Crismon, LLLP, Developer. Raymond S. Munoz III, EPS Group, Surveyor.

