

Planning and Zoning Vicinity Map: ZON18-00998

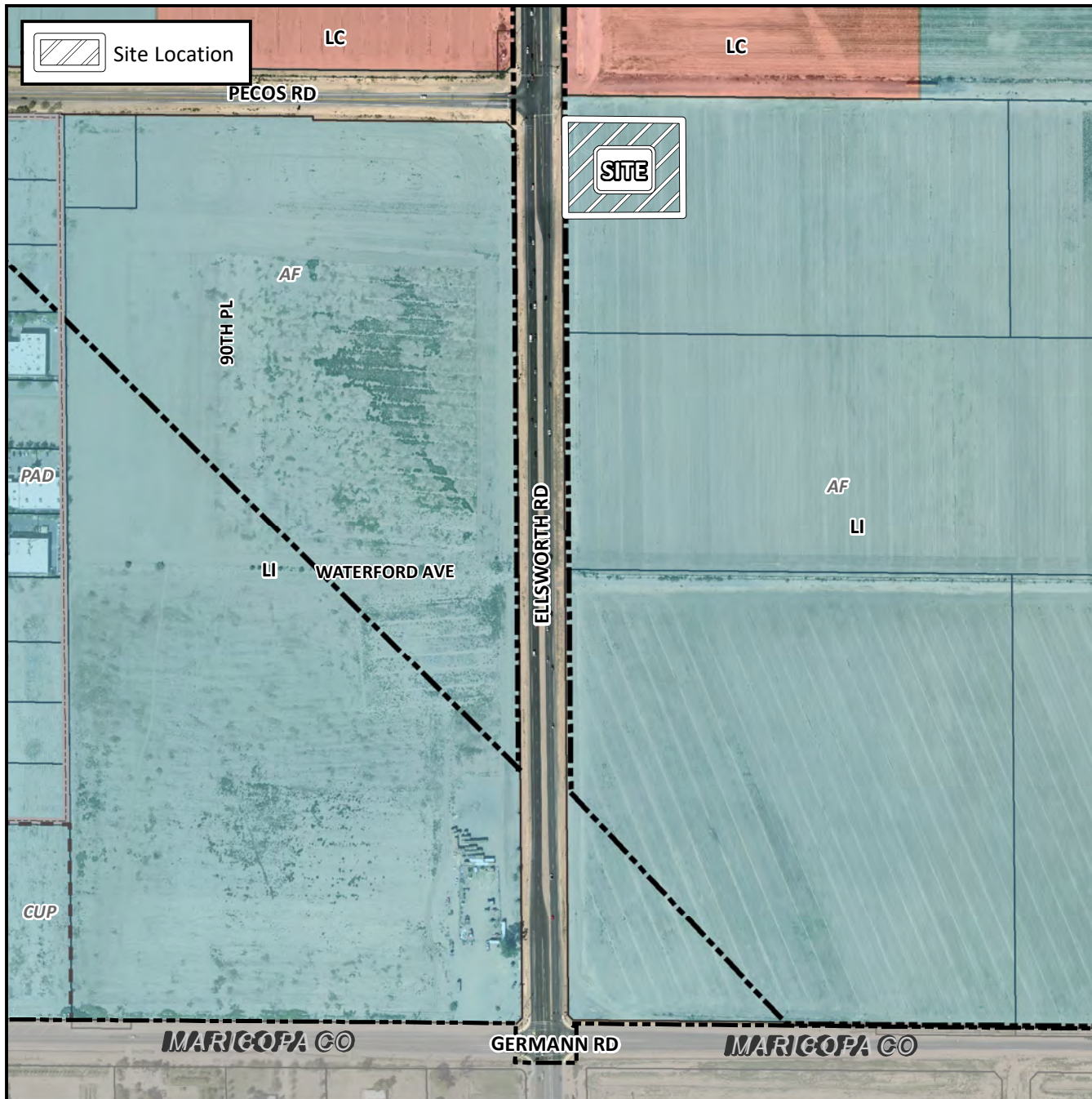

Case Details

CASE:

ZON18-00998

PRE-PLAT : ☐

SITE / ADDRESS:

District 6. Within the 7200 block of South Ellsworth Road (east side). Located north of Germann Road on the east side of Ellsworth Road. (2± acres)

REQUEST:

Site Plan Review; and Special Use Permit. This request will allow for the development of a convenience store with associated fuel station and car wash.

