

Final Plat Vicinity Map

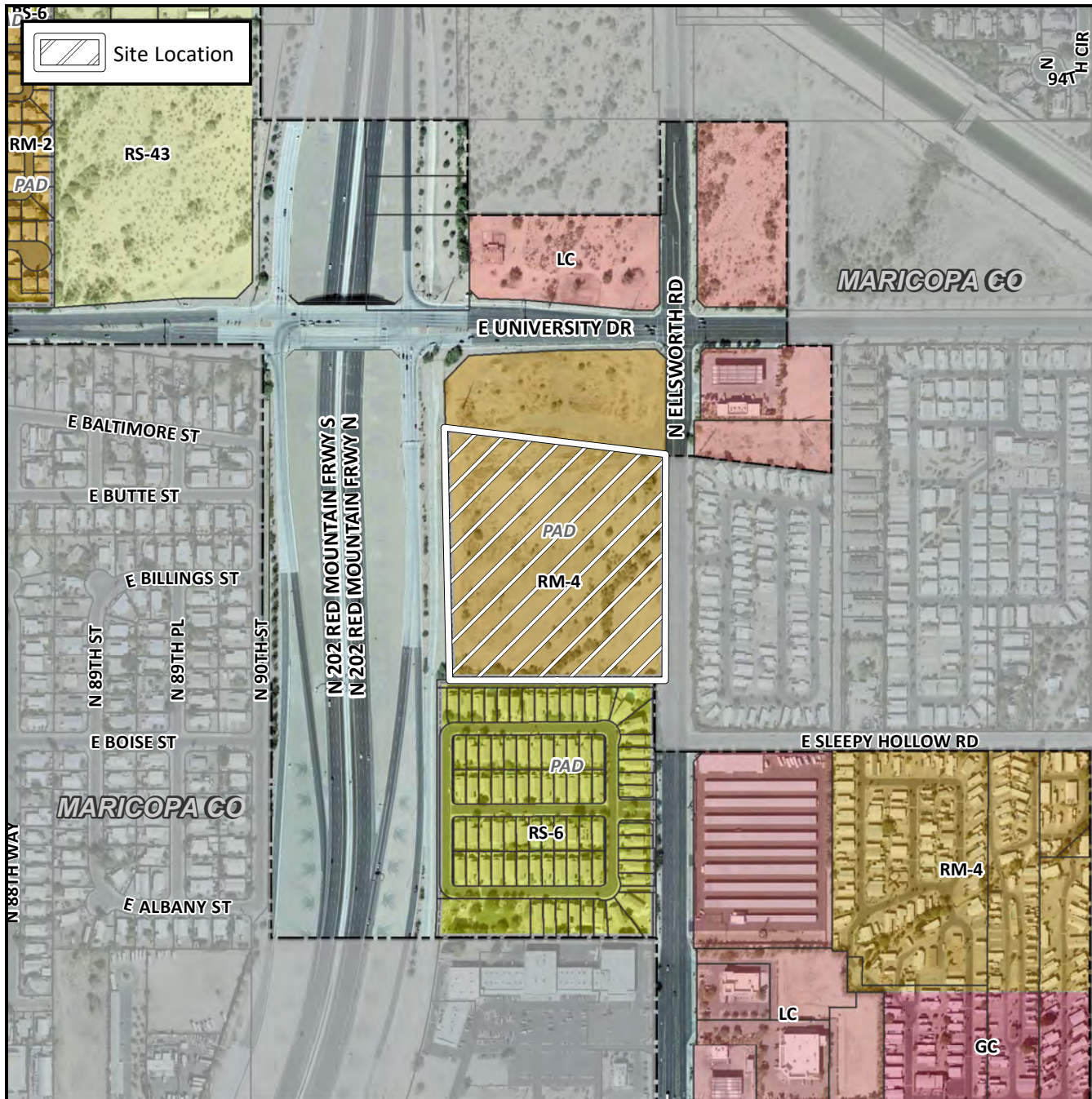

Case Details

Project:

Christopher Todd Communities on Ellsworth

Site/Address:

(District 5) Within the 200 through 300 blocks of North Ellsworth Road (west side). Located south of University Drive on the west side of Ellsworth Road (12.6± acres)

Description:

Christopher Todd Ellsworth, LLC, Developer.
Brian J. Benedict, Wood Environment & Infrastructure Solutions, Inc., Surveyor.

