

Final Plat Vicinity Map

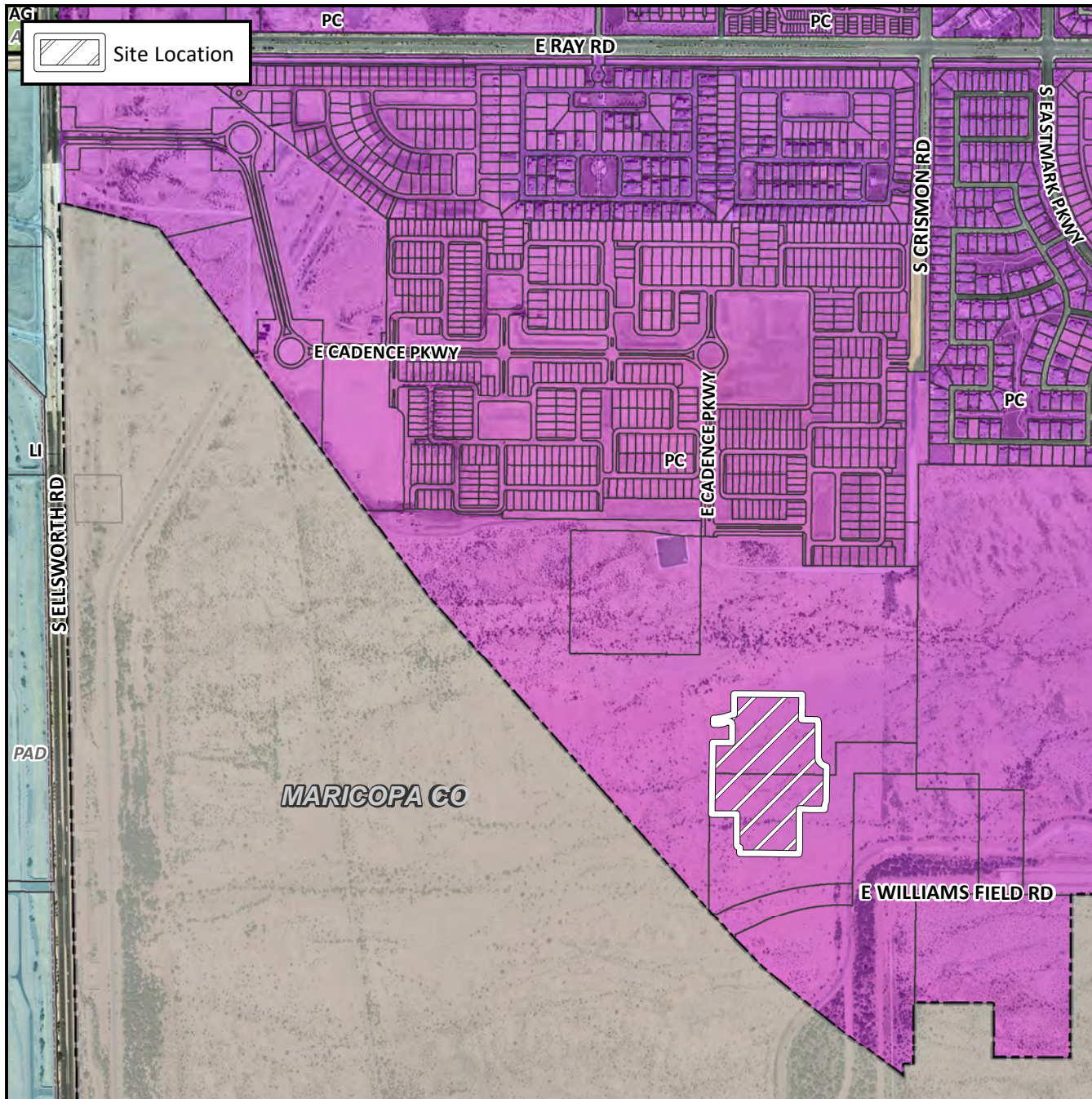

Case Details

Project:

Cadence at Gateway Phase 2 Parcel O

Site/Address:

(District 6) Within the 9800 to 9900 blocks of the East Williams Field Road alignment (north side) and within the 5800 to 6000 blocks of the South Crismon Road alignment (west side). Located south and east of Ellsworth and Ray Roads within the Cadence at Gateway Community

Description:

75 PCD single residence lots (13.2± acres).
PPGN-Ray, LLLP, Developer. Raymond S. Munoz III, EPS Group, Surveyor.

