



EAST ELEVATION



SOUTH ELEVATION



NORTH ELEVATION



WEST ELEVATION



WWW.ONPOINTARCHITECTURE.COM
• P. 480-227-5259 MESA, ARIZONA

PRINTED: 11/21/2018

JOB #: 1816

NEW SHELL BLDG
for
LFLP GREENFIELD, LLC

4418 E UNIVERSITY DRIVE
MESA, ARIZONA

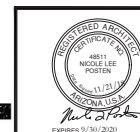

DATE: 11/07/18
11-26-18
ITEM: OWNER REVIEW
SITE PLAN & DDP

THIS DRAWING IS AN INSTRUMENT OF SERVICE AND IS THE SOLE PROPERTY OF ON POINT ARCHITECTURE, LLC. NO PART OF THIS DRAWING MAY BE REPRODUCED OR TRANSMITTED IN ANY FORM OR BY ANY MEANS, ELECTRONIC OR MECHANICAL, WITHOUT THE WRITTEN CONSENT OF ON POINT ARCHITECTURE, LLC. IT IS PROHIBITED TO USE THIS DRAWING FOR ANY OTHER PROJECT OR TO REPRODUCE IT IN ANY FORM OR BY ANY MEANS, ELECTRONIC OR MECHANICAL, WITHOUT THE WRITTEN CONSENT OF ON POINT ARCHITECTURE, LLC. IT IS PROHIBITED TO USE THIS DRAWING FOR ANY OTHER PROJECT OR TO REPRODUCE IT IN ANY FORM OR BY ANY MEANS, ELECTRONIC OR MECHANICAL, WITHOUT THE WRITTEN CONSENT OF ON POINT ARCHITECTURE, LLC.

DWG NAME:
PROPOSED EXTERIOR
ELEVATIONS- IN COLOR

DWG #:

A3.3

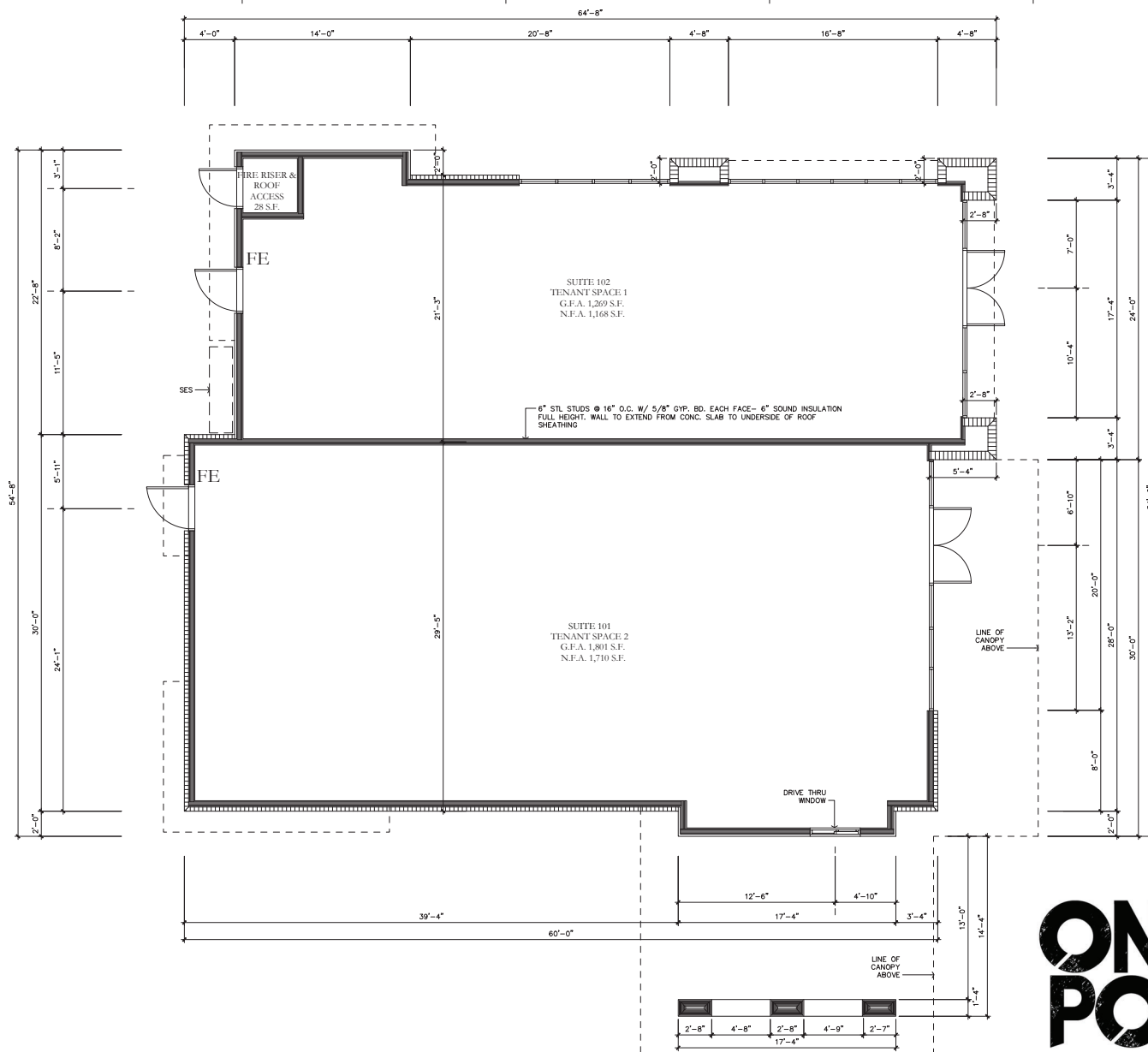

SHELL FLOOR PLAN

SCALE: 1/4" = 1'-0"

FIRE DEPARTMENT SIGNAGE

COMPLY WITH FIRE DETAILS 505.1 (ADDRESSING) AND 500.1 (FIRE PROTECTION ROOMS). ADDITIONALLY, SUITE NUMBERS SHALL BE STENCILED ON OR NEAR ALL ENTRANCE/EXIT DOORS.

FIRE EXTINGUISHER NOTE

FE PROVIDE SURFACE MOUNTED 2A:BC FIRE EXTINGUISHERS AT A MAXIMUM OF 75 FEET TRAVEL DISTANCE BETWEEN EACH EXTINGUISHER PER 2006 IBC SECTION 906.

A KNOX BOX SHALL BE LOCATED AT THE FRONT ENTRY. FINAL LOCATION AND TYPE OF KNOX BOX SHALL BE CITY OF MESA FIRE DEPARTMENT APPROVED.

FINISH CLASS

OCCUPANCY	EXIT ENCLOSURES	CORRIDORS	ROOMS & SPACES
AZ	B	B	C
M	B	C	C

IBC SECTION 803.1.1
 CLASS A: FLAME SPREAD 0-25
 CLASS B: FLAME SPREAD 26-75
 CLASS C: FLAME SPREAD 76-200
 CLASS D: FLAME SPREAD 201-450
 CLASS E: FLAME SPREAD 451-750
 CLASS F: FLAME SPREAD 751-1000
 CLASS G: FLAME SPREAD 1001-1500
 CLASS H: FLAME SPREAD 1501-2000
 CLASS I: FLAME SPREAD 2001-2500
 CLASS J: FLAME SPREAD 2501-3000
 CLASS K: FLAME SPREAD 3001-3500
 CLASS L: FLAME SPREAD 3501-4000
 CLASS M: FLAME SPREAD 4001-4500
 CLASS N: FLAME SPREAD 4501-5000
 CLASS O: FLAME SPREAD 5001-5500
 CLASS P: FLAME SPREAD 5501-6000
 CLASS Q: FLAME SPREAD 6001-6500
 CLASS R: FLAME SPREAD 6501-7000
 CLASS S: FLAME SPREAD 7001-7500
 CLASS T: FLAME SPREAD 7501-8000
 CLASS U: FLAME SPREAD 8001-8500
 CLASS V: FLAME SPREAD 8501-9000
 CLASS W: FLAME SPREAD 9001-9500
 CLASS X: FLAME SPREAD 9501-10000
 CLASS Y: FLAME SPREAD 10001-10500
 CLASS Z: FLAME SPREAD 10501-11000
 CLASS AA: FLAME SPREAD 11001-11500
 CLASS AB: FLAME SPREAD 11501-12000
 CLASS AC: FLAME SPREAD 12001-12500
 CLASS AD: FLAME SPREAD 12501-13000
 CLASS AE: FLAME SPREAD 13001-13500
 CLASS AF: FLAME SPREAD 13501-14000
 CLASS AG: FLAME SPREAD 14001-14500
 CLASS AH: FLAME SPREAD 14501-15000
 CLASS AI: FLAME SPREAD 15001-15500
 CLASS AJ: FLAME SPREAD 15501-16000
 CLASS AK: FLAME SPREAD 16001-16500
 CLASS AL: FLAME SPREAD 16501-17000
 CLASS AM: FLAME SPREAD 17001-17500
 CLASS AN: FLAME SPREAD 17501-18000
 CLASS AO: FLAME SPREAD 18001-18500
 CLASS AP: FLAME SPREAD 18501-19000
 CLASS AQ: FLAME SPREAD 19001-19500
 CLASS AR: FLAME SPREAD 19501-20000
 CLASS AS: FLAME SPREAD 20001-20500
 CLASS AT: FLAME SPREAD 20501-21000
 CLASS AU: FLAME SPREAD 21001-21500
 CLASS AV: FLAME SPREAD 21501-22000
 CLASS AW: FLAME SPREAD 22001-22500
 CLASS AX: FLAME SPREAD 22501-23000
 CLASS AY: FLAME SPREAD 23001-23500
 CLASS AZ: FLAME SPREAD 23501-24000
 CLASS BA: FLAME SPREAD 24001-24500
 CLASS BB: FLAME SPREAD 24501-25000
 CLASS BC: FLAME SPREAD 25001-25500
 CLASS BD: FLAME SPREAD 25501-26000
 CLASS BE: FLAME SPREAD 26001-26500
 CLASS BF: FLAME SPREAD 26501-27000
 CLASS BG: FLAME SPREAD 27001-27500
 CLASS BH: FLAME SPREAD 27501-28000
 CLASS BI: FLAME SPREAD 28001-28500
 CLASS BJ: FLAME SPREAD 28501-29000
 CLASS BK: FLAME SPREAD 29001-29500
 CLASS BL: FLAME SPREAD 29501-30000
 CLASS BM: FLAME SPREAD 30001-30500
 CLASS BN: FLAME SPREAD 30501-31000
 CLASS BO: FLAME SPREAD 31001-31500
 CLASS BP: FLAME SPREAD 31501-32000
 CLASS BQ: FLAME SPREAD 32001-32500
 CLASS BR: FLAME SPREAD 32501-33000
 CLASS BS: FLAME SPREAD 33001-33500
 CLASS BT: FLAME SPREAD 33501-34000
 CLASS BU: FLAME SPREAD 34001-34500
 CLASS BV: FLAME SPREAD 34501-35000
 CLASS BW: FLAME SPREAD 35001-35500
 CLASS BX: FLAME SPREAD 35501-36000
 CLASS BY: FLAME SPREAD 36001-36500
 CLASS BZ: FLAME SPREAD 36501-37000
 CLASS CA: FLAME SPREAD 37001-37500
 CLASS CB: FLAME SPREAD 37501-38000
 CLASS CC: FLAME SPREAD 38001-38500
 CLASS CD: FLAME SPREAD 38501-39000
 CLASS CE: FLAME SPREAD 39001-39500
 CLASS CF: FLAME SPREAD 39501-40000
 CLASS CG: FLAME SPREAD 40001-40500
 CLASS CH: FLAME SPREAD 40501-41000
 CLASS CI: FLAME SPREAD 41001-41500
 CLASS CJ: FLAME SPREAD 41501-42000
 CLASS CK: FLAME SPREAD 42001-42500
 CLASS CL: FLAME SPREAD 42501-43000
 CLASS CM: FLAME SPREAD 43001-43500
 CLASS CN: FLAME SPREAD 43501-44000
 CLASS CO: FLAME SPREAD 44001-44500
 CLASS CP: FLAME SPREAD 44501-45000
 CLASS CQ: FLAME SPREAD 45001-45500
 CLASS CR: FLAME SPREAD 45501-46000
 CLASS CS: FLAME SPREAD 46001-46500
 CLASS CT: FLAME SPREAD 46501-47000
 CLASS CU: FLAME SPREAD 47001-47500
 CLASS CV: FLAME SPREAD 47501-48000
 CLASS CW: FLAME SPREAD 48001-48500
 CLASS CX: FLAME SPREAD 48501-49000
 CLASS CY: FLAME SPREAD 49001-49500
 CLASS CZ: FLAME SPREAD 49501-50000
 CLASS DA: FLAME SPREAD 50001-50500
 CLASS DB: FLAME SPREAD 50501-51000
 CLASS DC: FLAME SPREAD 51001-51500
 CLASS DD: FLAME SPREAD 51501-52000
 CLASS DE: FLAME SPREAD 52001-52500
 CLASS DF: FLAME SPREAD 52501-53000
 CLASS DG: FLAME SPREAD 53001-53500
 CLASS DH: FLAME SPREAD 53501-54000
 CLASS DI: FLAME SPREAD 54001-54500
 CLASS DJ: FLAME SPREAD 54501-55000
 CLASS DK: FLAME SPREAD 55001-55500
 CLASS DL: FLAME SPREAD 55501-56000
 CLASS DM: FLAME SPREAD 56001-56500
 CLASS DN: FLAME SPREAD 56501-57000
 CLASS DO: FLAME SPREAD 57001-57500
 CLASS DP: FLAME SPREAD 57501-58000
 CLASS DQ: FLAME SPREAD 58001-58500
 CLASS DR: FLAME SPREAD 58501-59000
 CLASS DS: FLAME SPREAD 59001-59500
 CLASS DT: FLAME SPREAD 59501-60000
 CLASS DU: FLAME SPREAD 60001-60500
 CLASS DV: FLAME SPREAD 60501-61000
 CLASS DW: FLAME SPREAD 61001-61500
 CLASS DX: FLAME SPREAD 61501-62000
 CLASS DY: FLAME SPREAD 62001-62500
 CLASS DZ: FLAME SPREAD 62501-63000
 CLASS EA: FLAME SPREAD 63001-63500
 CLASS EB: FLAME SPREAD 63501-64000
 CLASS EC: FLAME SPREAD 64001-64500
 CLASS ED: FLAME SPREAD 64501-65000
 CLASS EE: FLAME SPREAD 65001-65500
 CLASS EF: FLAME SPREAD 65501-66000
 CLASS EG: FLAME SPREAD 66001-66500
 CLASS EH: FLAME SPREAD 66501-67000
 CLASS EI: FLAME SPREAD 67001-67500
 CLASS EJ: FLAME SPREAD 67501-68000
 CLASS EK: FLAME SPREAD 68001-68500
 CLASS EL: FLAME SPREAD 68501-69000
 CLASS EM: FLAME SPREAD 69001-69500
 CLASS EN: FLAME SPREAD 69501-70000
 CLASS EO: FLAME SPREAD 70001-70500
 CLASS EP: FLAME SPREAD 70501-71000
 CLASS EQ: FLAME SPREAD 71001-71500
 CLASS ER: FLAME SPREAD 71501-72000
 CLASS ES: FLAME SPREAD 72001-72500
 CLASS ET: FLAME SPREAD 72501-73000
 CLASS EU: FLAME SPREAD 73001-73500
 CLASS EV: FLAME SPREAD 73501-74000
 CLASS EW: FLAME SPREAD 74001-74500
 CLASS EX: FLAME SPREAD 74501-75000
 CLASS EY: FLAME SPREAD 75001-75500
 CLASS EZ: FLAME SPREAD 75501-76000
 CLASS FA: FLAME SPREAD 76001-76500
 CLASS FB: FLAME SPREAD 76501-77000
 CLASS FC: FLAME SPREAD 77001-77500
 CLASS FD: FLAME SPREAD 77501-78000
 CLASS FE: FLAME SPREAD 78001-78500
 CLASS FF: FLAME SPREAD 78501-79000
 CLASS FG: FLAME SPREAD 79001-79500
 CLASS FH: FLAME SPREAD 79501-80000
 CLASS FI: FLAME SPREAD 80001-80500
 CLASS FJ: FLAME SPREAD 80501-81000
 CLASS FK: FLAME SPREAD 81001-81500
 CLASS FL: FLAME SPREAD 81501-82000
 CLASS FM: FLAME SPREAD 82001-82500
 CLASS FN: FLAME SPREAD 82501-83000
 CLASS FO: FLAME SPREAD 83001-83500
 CLASS FP: FLAME SPREAD 83501-84000
 CLASS FQ: FLAME SPREAD 84001-84500
 CLASS FR: FLAME SPREAD 84501-85000
 CLASS FS: FLAME SPREAD 85001-85500
 CLASS FT: FLAME SPREAD 85501-86000
 CLASS FU: FLAME SPREAD 86001-86500
 CLASS FV: FLAME SPREAD 86501-87000
 CLASS FW: FLAME SPREAD 87001-87500
 CLASS FX: FLAME SPREAD 87501-88000
 CLASS FY: FLAME SPREAD 88001-88500
 CLASS FZ: FLAME SPREAD 88501-89000
 CLASS GA: FLAME SPREAD 89001-89500
 CLASS GB: FLAME SPREAD 89501-90000
 CLASS GC: FLAME SPREAD 90001-90500
 CLASS GD: FLAME SPREAD 90501-91000
 CLASS GE: FLAME SPREAD 91001-91500
 CLASS GF: FLAME SPREAD 91501-92000
 CLASS GG: FLAME SPREAD 92001-92500
 CLASS GH: FLAME SPREAD 92501-93000
 CLASS GI: FLAME SPREAD 93001-93500
 CLASS GJ: FLAME SPREAD 93501-94000
 CLASS GK: FLAME SPREAD 94001-94500
 CLASS GL: FLAME SPREAD 94501-95000
 CLASS GM: FLAME SPREAD 95001-95500
 CLASS GN: FLAME SPREAD 95501-96000
 CLASS GO: FLAME SPREAD 96001-96500
 CLASS GP: FLAME SPREAD 96501-97000
 CLASS GQ: FLAME SPREAD 97001-97500
 CLASS GR: FLAME SPREAD 97501-98000
 CLASS GS: FLAME SPREAD 98001-98500
 CLASS GT: FLAME SPREAD 98501-99000
 CLASS GU: FLAME SPREAD 99001-99500
 CLASS GV: FLAME SPREAD 99501-10000
 CLASS HW: FLAME SPREAD 10001-100500
 CLASS HX: FLAME SPREAD 100501-101000
 CLASS HY: FLAME SPREAD 101001-101500
 CLASS HZ: FLAME SPREAD 101501-102000
 CLASS IA: FLAME SPREAD 102001-102500
 CLASS IB: FLAME SPREAD 102501-103000
 CLASS IC: FLAME SPREAD 103001-103500
 CLASS ID: FLAME SPREAD 103501-104000
 CLASS IE: FLAME SPREAD 104001-104500
 CLASS IF: FLAME SPREAD 104501-105000
 CLASS IG: FLAME SPREAD 105001-105500
 CLASS IH: FLAME SPREAD 105501-106000
 CLASS II: FLAME SPREAD 106001-106500
 CLASS IJ: FLAME SPREAD 106501-107000
 CLASS IK: FLAME SPREAD 107001-107500
 CLASS IL: FLAME SPREAD 107501-108000
 CLASS IM: FLAME SPREAD 108001-108500
 CLASS IN: FLAME SPREAD 108501-109000
 CLASS IO: FLAME SPREAD 109001-109500
 CLASS IP: FLAME SPREAD 109501-110000
 CLASS IQ: FLAME SPREAD 110001-110500
 CLASS IR: FLAME SPREAD 110501-111000
 CLASS IS: FLAME SPREAD 111001-111500
 CLASS IT: FLAME SPREAD 111501-112000
 CLASS IU: FLAME SPREAD 112001-112500
 CLASS IV: FLAME SPREAD 112501-113000
 CLASS IW: FLAME SPREAD 113001-113500
 CLASS IX: FLAME SPREAD 113501-114000
 CLASS IY: FLAME SPREAD 114001-114500
 CLASS IZ: FLAME SPREAD 114501-115000
 CLASS JA: FLAME SPREAD 115001-115500
 CLASS JB: FLAME SPREAD 115501-116000
 CLASS JC: FLAME SPREAD 116001-116500
 CLASS JD: FLAME SPREAD 116501-117000
 CLASS JE: FLAME SPREAD 117001-117500
 CLASS JF: FLAME SPREAD 117501-118000
 CLASS JG: FLAME SPREAD 118001-118500
 CLASS JH: FLAME SPREAD 118501-119000
 CLASS JI: FLAME SPREAD 119001-119500
 CLASS JJ: FLAME SPREAD 119501-120000
 CLASS JK: FLAME SPREAD 120001-120500
 CLASS JL: FLAME SPREAD 120501-121000
 CLASS JM: FLAME SPREAD 121001-121500
 CLASS JN: FLAME SPREAD 121501-122000
 CLASS JO: FLAME SPREAD 122001-122500
 CLASS JP: FLAME SPREAD 122501-123000
 CLASS JQ: FLAME SPREAD 123001-123500
 CLASS JR: FLAME SPREAD 123501-124000
 CLASS JS: FLAME SPREAD 124001-124500
 CLASS JT: FLAME SPREAD 124501-125000
 CLASS JU: FLAME SPREAD 125001-125500
 CLASS JV: FLAME SPREAD 125501-126000
 CLASS JW: FLAME SPREAD 126001-126500
 CLASS JX: FLAME SPREAD 126501-127000
 CLASS JY: FLAME SPREAD 127001-127500
 CLASS JZ: FLAME SPREAD 127501-128000
 CLASS KA: FLAME SPREAD 128001-128500
 CLASS KB: FLAME SPREAD 128501-129000
 CLASS KC: FLAME SPREAD 129001-129500
 CLASS KD: FLAME SPREAD 129501-130000
 CLASS KE: FLAME SPREAD 130001-130500
 CLASS KF: FLAME SPREAD 130501-131000
 CLASS KG: FLAME SPREAD 131001-131500
 CLASS KH: FLAME SPREAD 131501-132000
 CLASS KI: FLAME SPREAD 132001-132500
 CLASS KJ: FLAME SPREAD 132501-133000
 CLASS KK: FLAME SPREAD 133001-133500
 CLASS KL: FLAME SPREAD 133501-134000
 CLASS KM: FLAME SPREAD 134001-134500
 CLASS KN: FLAME SPREAD 134501-135000
 CLASS KO: FLAME SPREAD 135001-135500
 CLASS KP: FLAME SPREAD 135501-136000
 CLASS KQ: FLAME SPREAD 136001-136500
 CLASS KR: FLAME SPREAD 136501-137000
 CLASS KS: FLAME SPREAD 137001-137500
 CLASS KT: FLAME SPREAD 137501-138000
 CLASS KU: FLAME SPREAD 138001-138500
 CLASS KV: FLAME SPREAD 138501-139000
 CLASS KW: FLAME SPREAD 139001-139500
 CLASS KX: FLAME SPREAD 139501-140000
 CLASS KY: FLAME SPREAD 140001-140500
 CLASS KZ: FLAME SPREAD 140501-141000
 CLASS LA: FLAME SPREAD 141001-141500
 CLASS LB: FLAME SPREAD 141501-142000
 CLASS LC: FLAME SPREAD 142001-142500
 CLASS LD: FLAME SPREAD 142501-143000
 CLASS LE: FLAME SPREAD 143001-143500
 CLASS LF: FLAME SPREAD 143501-144000
 CLASS LG: FLAME SPREAD 144001-144500
 CLASS LH: FLAME SPREAD 144501-145000
 CLASS LI: FLAME SPREAD 145001-145500
 CLASS LJ: FLAME SPREAD 145501-146000
 CLASS LK: FLAME SPREAD 146001-146500
 CLASS LL: FLAME SPREAD 146501-147000
 CLASS LM: FLAME SPREAD 147001-147500
 CLASS LN: FLAME SPREAD 147501-148000
 CLASS LO: FLAME SPREAD 148001-148500
 CLASS LP: FLAME SPREAD 148501-149000
 CLASS LQ: FLAME SPREAD 149001-149500
 CLASS LR: FLAME SPREAD 149501-150000
 CLASS LS: FLAME SPREAD 150001-150500
 CLASS LT: FLAME SPREAD 150501-151000
 CLASS LU: FLAME SPREAD 151001-151500
 CLASS LV: FLAME SPREAD 151501-152000
 CLASS LW: FLAME SPREAD 152001-152500
 CLASS LX: FLAME SPREAD 152501-153000
 CLASS LY: FLAME SPREAD 153001-153500
 CLASS LZ: FLAME SPREAD 153501-154000
 CLASS MA: FLAME SPREAD 154001-154500
 CLASS MB: FLAME SPREAD 154501-155000
 CLASS MC: FLAME SPREAD 155001-155500
 CLASS MD: FLAME SPREAD 155501-156000
 CLASS ME: FLAME SPREAD 156001-156500
 CLASS MF: FLAME SPREAD 156501-157000
 CLASS MG: FLAME SPREAD 157001-157500
 CLASS MH: FLAME SPREAD 157501-158000
 CLASS MI: FLAME SPREAD 158001-158500
 CLASS MJ: FLAME SPREAD 158501-159000
 CLASS MK: FLAME SPREAD 159001-159500
 CLASS ML: FLAME SPREAD 159501-160000
 CLASS MN: FLAME SPREAD 160001-160500
 CLASS MO: FLAME SPREAD 160501-161000
 CLASS MP: FLAME SPREAD 161001-161500
 CLASS MQ: FLAME SPREAD 161501-162000
 CLASS MR: FLAME SPREAD 162001-162500
 CLASS MS: FLAME SPREAD 162501-163000
 CLASS MT: FLAME SPREAD 163001-163500
 CLASS MU: FLAME SPREAD 163501-164000
 CLASS MV: FLAME SPREAD 164001-164500
 CLASS MW: FLAME SPREAD 164501-165000
 CLASS MX: FLAME SPREAD 165001-165500
 CLASS MY: FLAME SPREAD 165501-166000
 CLASS MZ: FLAME SPREAD 166001-166500
 CLASS NA: FLAME SPREAD 166501-167000
 CLASS NB: FLAME SPREAD 167001-167500
 CLASS NC: FLAME SPREAD 167501-168000
 CLASS ND: FLAME SPREAD 168001-168500
 CLASS NE: FLAME SPREAD 168501-169000
 CLASS NF: FLAME SPREAD 169001-169500
 CLASS NG: FLAME SPREAD 169501-170000
 CLASS NH: FLAME SPREAD 170001-170500
 CLASS NI: FLAME SPREAD 170501-171000
 CLASS NJ: FLAME SPREAD 171001-171500
 CLASS NK: FLAME SPREAD 171501-172000
 CLASS NL: FLAME SPREAD 172001-172500
 CLASS NM: FLAME SPREAD 172501-173000
 CLASS NO: FLAME SPREAD 173001-173500
 CLASS NP: FLAME SPREAD 173501-174000
 CLASS NQ: FLAME SPREAD 174001-174500
 CLASS NR: FLAME SPREAD 174501-175000
 CLASS NS: FLAME SPREAD 175001-175500
 CLASS NT: FLAME SPREAD 175501-176000
 CLASS NU: FLAME SPREAD 176001-176500
 CLASS NV: FLAME SPREAD 176501-177000
 CLASS NW: FLAME SPREAD 177001-177500
 CLASS NX: FLAME SPREAD 177501-178000
 CLASS NY: FLAME SPREAD 178001-178500
 CLASS NZ: FLAME SPREAD 178501-179000
 CLASS OA: FLAME SPREAD 179001-179500
 CLASS OB: FLAME SPREAD 179501-180000
 CLASS OC: FLAME SPREAD 180001-180500
 CLASS OD: FLAME SPREAD 180501-181000
 CLASS OE: FLAME SPREAD 181001-181500
 CLASS OF: FLAME SPREAD 181501-182000
 CLASS OG: FLAME SPREAD 182001-182500
 CLASS OH: FLAME SPREAD 182501-183000
 CLASS OI: FLAME SPREAD 183001-183500
 CLASS OJ: FLAME SPREAD 183501-184000
 CLASS OK: FLAME SPREAD 184001-184500
 CLASS OL: FLAME SPREAD 184501-185000
 CLASS OM: FLAME SPREAD 185001-185500
 CLASS ON: FLAME SPREAD 185501-186000
 CLASS OO: FLAME SPREAD 186001-186500
 CLASS OP: FLAME SPREAD 186501-187000
 CLASS OQ: FLAME SPREAD 187001-187500
 CLASS OR: FLAME SPREAD 187501-188000
 CLASS OS: FLAME SPREAD 188001-188500
 CLASS OT: FLAME SPREAD 188501-189000
 CLASS OU: FLAME SPREAD 189001-189500
 CLASS OV: FLAME SPREAD 189501-190000
 CLASS OW: FLAME SPREAD 190001-190500
 CLASS OX: FLAME SPREAD 190501-191000
 CLASS OY: FLAME SPREAD 191001-191500
 CLASS OZ: FLAME SPREAD 191501-192000
 CLASS PA: FLAME SPREAD 192001-192500
 CLASS PB: FLAME SPREAD 192501-193000
 CLASS PC: FLAME SPREAD 193001-193500
 CLASS PD: FLAME SPREAD 193501-194000
 CLASS PE: FLAME SPREAD 194001-194500
 CLASS PF: FLAME SPREAD 194501-195000
 CLASS PG: FLAME SPREAD 195001-195500
 CLASS PH: FLAME SPREAD 195501-196000
 CLASS PI: FLAME SPREAD 196001-196500
 CLASS PJ: FLAME SPREAD 196501-197000
 CLASS PK: FLAME SPREAD 197001-197500
 CLASS PL: FLAME SPREAD 197501-198000
 CLASS PM: FLAME SPREAD 198001-198500
 CLASS PN: FLAME SPREAD 198501-199000
 CLASS PO: FLAME SPREAD 199001-199500
 CLASS PP: FLAME SPREAD 199501-200000
 CLASS PQ: FLAME SPREAD 200001-200500
 CLASS PR: FLAME SPREAD 200501-201000
 CLASS PS: FLAME SPREAD 201001-201500
 CLASS PT: FLAME SPREAD 201501-202000
 CLASS PU: FLAME SPREAD 202001-202500
 CLASS PV: FLAME SPREAD 202501-203000
 CLASS PW: FLAME SPREAD 203001-203500
 CLASS PX: FLAME SPREAD 203501-204000
 CLASS PY: FLAME SPREAD 204001-204500
 CLASS PZ: FLAME SPREAD 204501-205000
 CLASS QA: FLAME SPREAD 205001-205500
 CLASS QB: FLAME SPREAD 205501-206000
 CLASS QC: FLAME SPREAD 206001-206500
 CLASS QD: FLAME SPREAD 206501-207000
 CLASS QE: FLAME SPREAD 207001-207500
 CLASS QF: FLAME SPREAD 207501-208000
 CLASS QG: FLAME SPREAD 208001-208500
 CLASS QH: FLAME SPREAD 208501-209000
 CLASS QI: FLAME SPREAD 209001-209500
 CLASS QJ: FLAME SPREAD 209501-210000
 CLASS QK: FLAME SPREAD 210001-210500
 CLASS QL: FLAME SPREAD 210501-211000
 CLASS QM: FLAME SPREAD 211001-211500
 CLASS QN: FLAME SPREAD 211501-212000
 CLASS QO: FLAME SPREAD 212001-212500
 CLASS QP: FLAME SPREAD 212501-213000
 CLASS QQ: FLAME SPREAD 213001-213500
 CLASS QR: FLAME SPREAD 213501-214000
 CLASS QS: FLAME SPREAD 214001-214500
 CLASS QT: FLAME SPREAD 214501-215000
 CLASS QU: FLAME SPREAD 215001-215500
 CLASS QV: FLAME SPREAD 215501-216000
 CLASS QW: FLAME SPREAD 216001-216500
 CLASS QX: FLAME SPREAD 216501-217000
 CLASS QY: FLAME SPREAD 217001-217500
 CLASS QZ: FLAME SPREAD 217501-218000
 CLASS RA: FLAME SPREAD 218001-218500
 CLASS RB: FLAME SPREAD 218501-219000
 CLASS RC: FLAME SPREAD 219001-219500
 CLASS RD: FLAME SPREAD 219501-220000
 CLASS RE: FLAME SPREAD 220001-220500
 CLASS RF: FLAME SPREAD 220501-221000
 CLASS RG: FLAME SPREAD 221001-221500
 CLASS RH: FLAME SPREAD 221501-222000
 CLASS RI: FLAME SPREAD 222001-222500
 CLASS RJ: FLAME SPREAD 222501-223000
 CLASS RK: FLAME SPREAD 223001-223500
 CLASS RL: FLAME SPREAD 223501-224000
 CLASS RM: FLAME SPREAD 224001-224500
 CLASS RN: FLAME SPREAD 224501-225000
 CLASS RO: FLAME SPREAD 225001-225500
 CLASS RP: FLAME SPREAD 225501-226000
 CLASS RQ: FLAME SPREAD 226001-226500
 CLASS RR: FLAME SPREAD 226501-227000
 CLASS RS: FLAME SPREAD 227001-227500
 CLASS RT: FLAME SPREAD 227501-228000
 CLASS RU: FLAME SPREAD 228001-228500
 CLASS RV: FLAME SPREAD 228501-229000
 CLASS RW: FLAME SPREAD 229001-229500
 CLASS RX: FLAME SPREAD 229501-230000
 CLASS RY: FLAME SPREAD 230001-230500
 CLASS RZ: FLAME SPREAD 230501-231000
 CLASS SA: FLAME SPREAD 231001-231500
 CLASS SB: FLAME SPREAD 231501-232000
 CLASS SC: FLAME SPREAD 232001-232500
 CLASS SD: FLAME SPREAD 232501-233000
 CLASS SE: FLAME SPREAD 233001-233500
 CLASS SF: FLAME SPREAD 233501-234000
 CLASS SG: FLAME SPREAD 234001-234500
 CLASS SH: FLAME SPREAD 234501-235000
 CLASS SI: FLAME SPREAD 235001-235500
 CLASS SJ: FLAME SPREAD 235501-236000
 CLASS SK: FLAME SPREAD 236001-236500
 CLASS SL: FLAME SPREAD 236501-237000
 CLASS SM: FLAME SPREAD 237001-237500
 CLASS SN: FLAME SPREAD 237501-238000
 CLASS SO: FLAME SPREAD 238001-2385



JOB #: 1816

4418 E UNIVERSITY DRIVE
MESA, ARIZONA

DWG #:

A3.4

**ON
POINT**
ARCHITECTURE

WWW.ONPOINTARCHITECTURE.COM
• P. 480-227-5259 MESA, ARIZONA



DATE	ITEM
11/01/18	OWNER REVIEW
11-26-18	SITE PLAN & DIF

2018 THIS DRAWING IS AN INSTRUMENT OF SERVICE AND IS THE SOLE PROPERTY OF CIN POINT ARCHITECTURE, LLC. ANY USE OF THIS DRAWING WITHOUT THE WRITTEN CONSENT OF CIN POINT ARCHITECTURE, LLC IS PROHIBITED.

DRAWING SCALES INDICATED ARE FOR REFERENCE ONLY AND ARE NOT INTENDED TO ACCURATELY DEPICT ACTUAL OR DESIGN CONDITIONS. WRITTEN DIMENSIONS SHALL GOVERN.

2018 THIS DRAWING IS AN INSTRUMENT OF SERVICE, AND IS THE SOLE PROPERTY OF ON POINT ARCHITECTURE, LLC. ANY USE OF THIS DRAWING WITHOUT THE WRITTEN CONSENT OF ON POINT ARCHITECTURE, LLC IS PROHIBITED.

DRAWING SCALES INDICATED ARE FOR REFERENCE ONLY AND ARE NOT INTENDED TO ACCURATELY DEPICT ACTUAL OR DESIGN CONDITIONS. WRITTEN DIMENSIONS SHALL GOVERN.

ALWAYS USE DIMENSIONS AS SHOWN. DRAWINGS ARE NOT TO BE REPRODUCED.