

# EXHIBIT B PUBLIC UTILITY EASEMENT ABANDONMENT

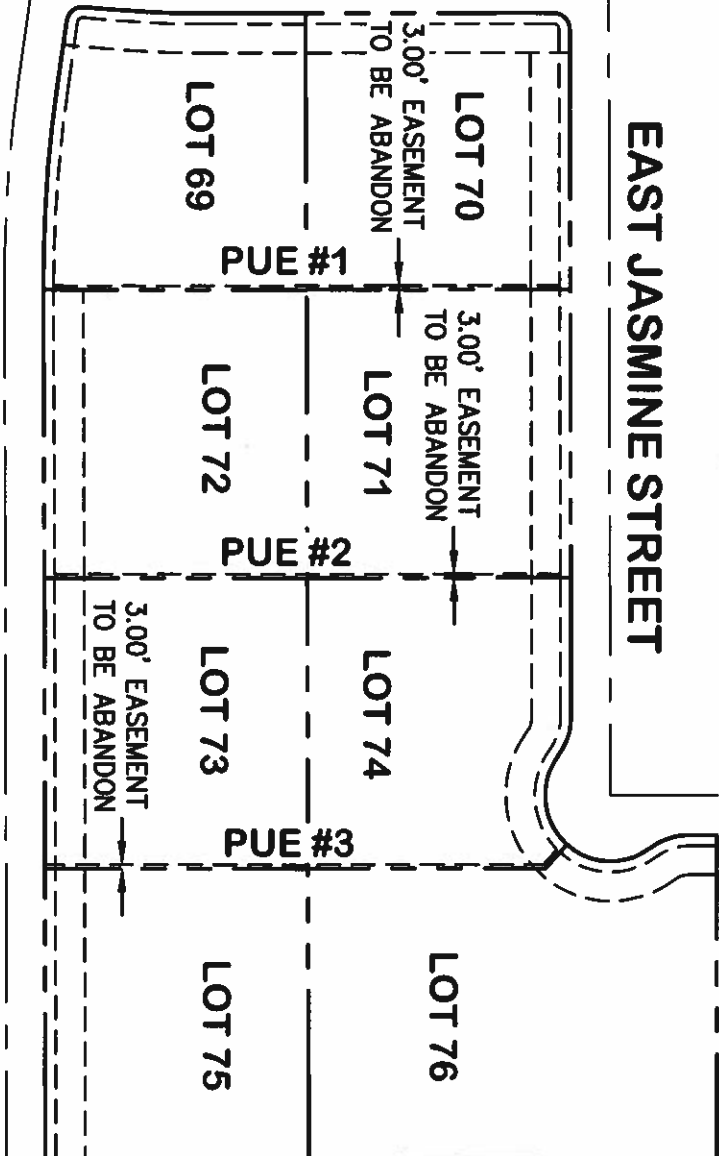

NORTH 48TH STREET

EAST JASMINE STREET



**EAST INGRAM STREET**  
MESA COMMERCE CENTER  
BOOK 292 OF MAPS, PAGE 21 M.C.R.

PAGE 2 OF 2

TITLE: **XB01**  
SCALE: 1"=140'  
DATE: 10/29/18  
DESC: PUE  
ABANDONMENT

**HUNTER**  
ENGINEERING  
10460 N. 74TH ST., SUITE 200  
SCOTTSDALE, AZ 85258  
T 480 991 3985  
F 480 991 3986  
CIVIL AND SURVEY  
BEM0002-XB01.DWG  
PROJ.NO.BEM0002-S

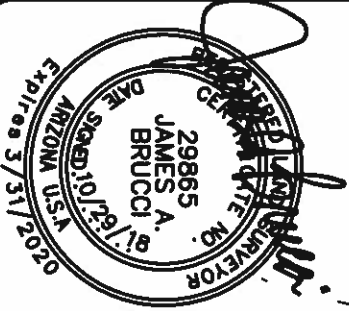

# EXHIBIT A

## PUBLIC UTILITY EASEMENT ABANDONMENT DESCRIPTIONS

THOSE PORTION OF LOTS 70 THRU 76 OF MESA COMMERCE CENTER AS RECORDED IN BOOK 292 OF MAPS, PAGE 21 OF THE RECORDS OF MARICOPA COUNTY, ARIZONA MORE PARTICULARLY DESCRIBED AS FOLLOWS;

### PUE #1

THE EAST 3.00 FEET OF LOTS 69 & 70

EXCEPT

THE SOUTH 8.00 FEET OF LOT 69 & THE NORTH 8.00 FEET OF LOT 70.

### PUE #2

THE EAST 3.00 FEET OF LOTS 71 & 72

EXCEPT

THE NORTH 8.00 OF LOT 71 & THE SOUTH 8.00 OF LOT 72.

### PUE #3

THE EAST 3.00 FEET OF LOTS 73 & 74

EXCEPT

THE SOUTH 8.00 FEET OF LOT 73 & THE NORTH 8.00 OF LOT 74.

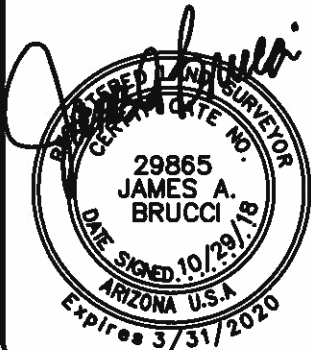

PAGE 1 OF 2

TITLE: XB01

DATE: 10/29/18

DESC: PUE  
ABANDONMENT

**HUNTER**

ENGINEERING

10450 N. 74TH ST., SUITE 200  
SCOTTSDALE, AZ 85258  
T 480 991 3985  
F 480 991 3986

CIVIL AND SURVEY

BEM0002-XB01.DWG  
PROJ.NO.BEM0002-S