

Meeting 1/28/19 Agenda 1/8/19

RECEIVED

JAN 08 2018

CITY OF MESA
LICENSING OFFICE



Arizona Department of Liquor Licenses and Control
800 W Washington 5th Floor
Phoenix, AZ 85007-2934
www.azliquor.gov
(602) 542-5141

FOR DLLC USE ONLY

Received Date:
Job #:
CSR:
License #:

DR #4

APPLICATION FOR SPECIAL EVENT LICENSE

Fees: \$25.00 per day for 1-10 days (consecutive) Cash Checks or Money Orders Only
A service fee of \$25.00 will be charged for all dishonored checks (A.R.S § 44-6852)

IMPORTANT INFORMATION: This document must be fully completed or it will be returned.

The Department of Liquor Licenses and Control must receive this application ten (10) business days prior to the event.

SECTION 1 Applicant must be a member of a qualifying nonprofit organization, political party, or Government entity and authorized by an Officer, Director, or Chairperson of the Organization.

1. Applicant: Campana Cassidy REDACTED
Last First Middle Date of Birth
2. Applicant's mailing address: 8305 E. San Bernardo Dr., Scottsdale AZ 85258
Street City State Zip
3. Applicant's home/cell phone: () REDACTED Applicant's business phone: () REDACTED
4. Applicant's email address: cassidy@parenticomm.com

SECTION 2 Name of Organization, Candidate or Political Party/Gov.: Mesa Arts Center Foundation

Name of Licensed Contractor (if any): _____

SECTION 3 Non-Profit/IRS Tax Exempt Number: 74-2535164

SECTION 4 Event Location: Pioneer Park

Event Address: 526 E Main St Mesa AZ 85203

SECTION 5 Dates and Hours of Event. Days must be consecutive but may not exceed 10 consecutive days.
See A.R.S. § 4-244(15) and (17) for legal hours of service.

PLEASE FILL OUT A SEPARATE APPLICATION FOR EACH "NON-CONSECUTIVE" DAY

	Date	Day of Week	Event Start Time AM/PM	License End Time AM/PM
DAY 1:	<u>2/08/19</u>	<u>Friday</u>	<u>6:00 PM</u>	<u>9:00 PM</u>
DAY 2:	<u>2/09/19</u>	<u>Saturday</u>	<u>8:00 PM</u>	<u>11:00 PM</u>
DAY 3:	_____	_____	_____	_____
DAY 4:	_____	_____	_____	_____
DAY 5:	_____	_____	_____	_____
DAY 6:	_____	_____	_____	_____
DAY 7:	_____	_____	_____	_____
DAY 8:	_____	_____	_____	_____
DAY 9:	_____	_____	_____	_____
DAY 10:	_____	_____	_____	_____

SECTION 6 What type of security and control measures will you take to prevent violations of liquor laws at this event?
(List type and number of police/security personnel and type of fencing or control barriers, if applicable.)

2 _____ Number of Police _____ Number of Security Personnel ☐ Fencing ☒ Barriers

Explanation: Two police officers will be on site. We will have "no alcohol beyond this point" barriers along the perimeter of all entry and exit points.

SECTION 7 Will this event be held on a currently licensed premise and within the already approved premises? ☐ Yes ☒ No
(If yes, Local Governing Body Signature not required)

Name of Business

License Number

Phone (Include Area Code)

SECTION 8 How is this special event going to conduct all dispensing, serving, and selling of spirituous liquors? Please read R-19-318 for explanation and check one of the following boxes.

- ☐ Place license in non-use
☐ Dispense and serve all spirituous liquors under retailer's license
☒ Dispense and serve all spirituous liquors under special event
☐ Split premise between special event and retail location

(IF USING RETAIL LICENSE, PLEASE SUBMIT A LETTER OF AGREEMENT FROM THE AGENT/OWNER OF THE LICENSED PREMISES TO SUSPEND OR RUN CONCURRENT WITH THE PERMANENT LICENSE DURING THE EVENT. IF THE SPECIAL EVENT IS ONLY USING A PORTION OF THE PREMISES, AGENT/OWNER WILL NEED TO SUSPEND THAT PORTION OF THE PREMISES.)

SECTION 9 What is the purpose of this event?

☒ On-site consumption ☐ Off-site (auction/wine/distilled spirits pull) ☐ Both

SECTION 10

1. Has the applicant been convicted of a felony, or had a liquor license revoked within the last five (5) years?

☐ Yes ☒ No (If yes, attach explanation.)

2. How many special event days have been issued to this organization during the calendar year? 0
(The number cannot exceed 10 days per year.)

3. Is the organization using the services of a licensed contractor or other person to manage the sale or service of alcohol?

☒ Yes ☐ No (If yes, must be a licensed contractor or licensee of series 6, 7, 11, or 12)

4. List all people and organizations who will receive the proceeds. Account for 100% of the proceeds. The organization applying must receive 25% of the gross revenues of the special event liquor sales. Attach an additional page if necessary.

Name Mesa Arts Center Foundation Percentage: 100%

Address One East Main Street, Mesa AZ 85211

Name _____ Percentage: _____

Address _____
Street City State Zip

Please read A.R.S. § 4-203.02 Special event license: rules and R19-1-205 Requirements for a Special Event License.

Note: ALL ALCOHOLIC BEVERAGE SALES MUST BE FOR CONSUMPTION AT THE EVENT SITE ONLY.

NO ALCOHOLIC BEVERAGES SHALL LEAVE A SPECIAL EVENT UNLESS THEY ARE IN AUCTION WINE OR DISTILLED SPIRITS FULL SEALED CONTAINERS OR THE SPECIAL EVENT LICENSE IS STACKED WITH WINE /CRAFT DISTILLERY FESTIVAL LICENSE.

SECTION 11 License premises diagram. The licensed premises for your special event is the area in which you are authorized to sell, dispense or serve alcoholic beverages under the provisions of your license. Please attach a diagram of your special event licensed premises. Please show dimensions, serving areas, fencing, barricades, or other control measures and security position.

ATTACH DIAGRAM

If the special event will be held at a location without a permanent liquor license or if the event will be on any portion of a location that is not covered by the existing liquor license, this application must be approved by the local government before submission to the Department of Liquor Licenses and Control. Please contact the local governing board for additional application requirements and submission deadlines. Additional licensing fees may also be required before approval may be granted. For more information, please contact your local jurisdiction.

NOTARY

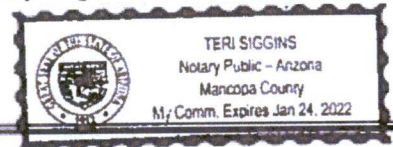

I, (Print Full Name) Cassidy Campana, hereby declare that I am the APPLICANT, I have read this document and verify the contents and all statements are true, correct and complete to the best of my knowledge.

X (Signature) _____

Applicant Signature

State of Az County of Maricopa
the foregoing instrument was acknowledged before me this

8 Day of Jan 2019
Day Month Year

My commission expires on:

Jan 24, 2022

Signature of NOTARY PUBLIC



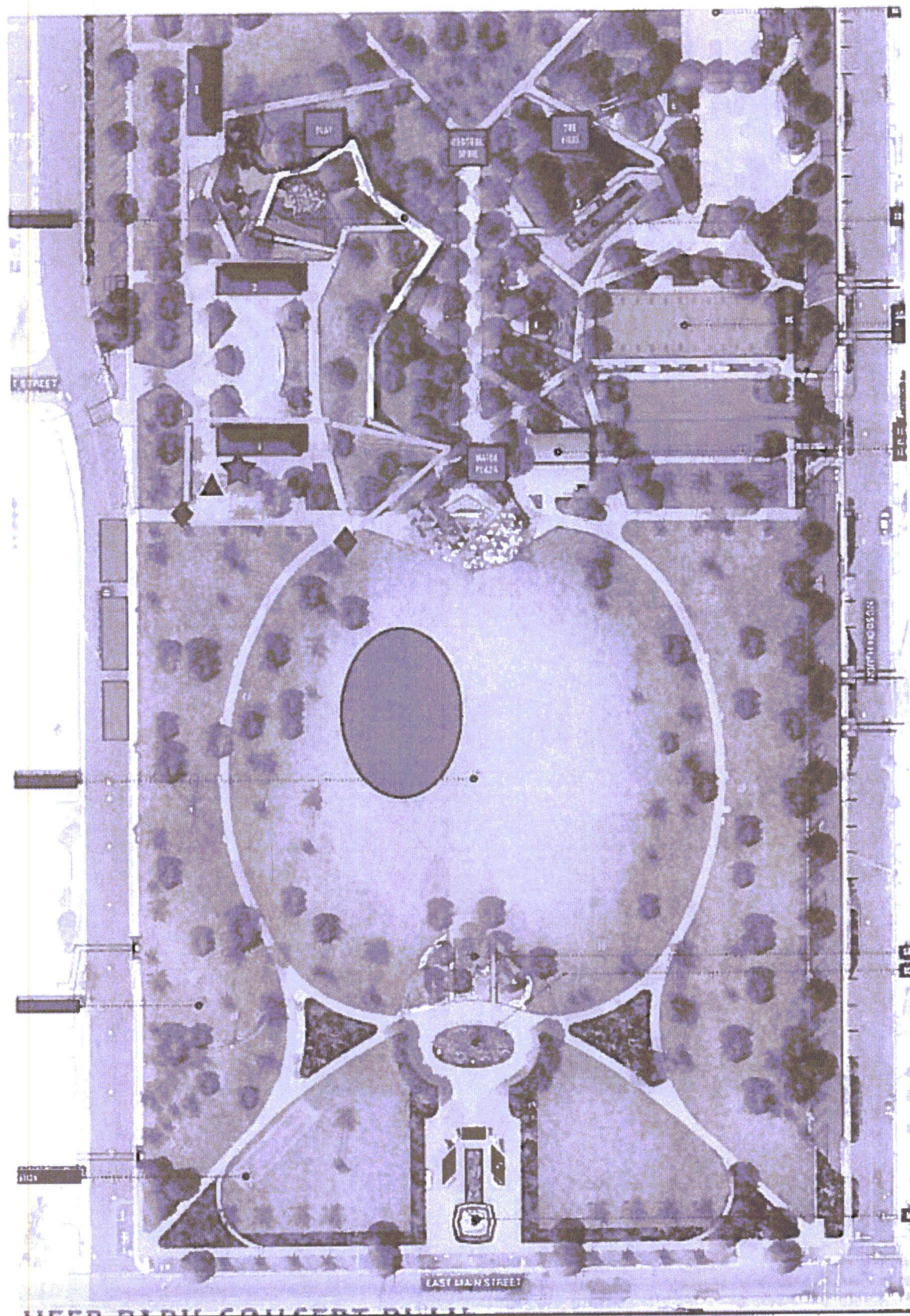



Pedestrian fencing

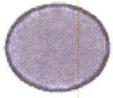

Albesila, the luminarium, which will also be fenced; 146'8" long from North to South, 81'8" wide



Food trucks (on Saturday Feb. 9 only)



DJ/musician



Bar



Security



HELP ⓘ

MENU ☰

[Home](#) > [Tax Exempt Organization Search](#) > Mesa Arts Center Foundation[< Back to Search Results](#)

Mesa Arts Center Foundation

EIN: 74-2535164 | Mesa, AZ, United States

Publication 78 Data ⓘ

Organizations eligible to receive tax-deductible charitable contributions. Users may rely on this list in determining deductibility of their contributions.

On Publication 78 Data List: Yes**Deductibility Code:** PC

Copies of Returns (990, 990-EZ, 990-PF, 990-T) ⓘ

Electronic copies (images) of Forms 990, 990-EZ, 990-PF or 990-T returns filed with the IRS by charities and non-profits.

> **Tax Year 2016 Form 990***Page Last Reviewed or Updated: 6-Jul-2018* **Share** **Print**

LOCAL GOVERNING BOARD

Date Received: _____			
I, _____ (Government Official)	_____ recommend	<input type="checkbox"/> APPROVAL	<input type="checkbox"/> DISAPPROVAL
On behalf of _____ (City, Town, County)	_____ Signature	_____ Date	_____ Phone

DLLC USE ONLY

<input type="checkbox"/> APPROVAL <input type="checkbox"/> DISAPPROVAL BY: _____ DATE: ____/____/____

A.R.S. § 41-1030. Invalidity of rules not made according to this chapter; prohibited agency action; prohibited acts by state employees; enforcement; notice

B. An agency shall not base a licensing decision in whole or in part on a licensing requirement or condition that is not specifically authorized by statute, rule or state tribal gaming compact. A general grant of authority in statute does not constitute a basis for imposing a licensing requirement or condition unless a rule is made pursuant to that general grant of authority that specifically authorizes the requirement or condition.

D. THIS SECTION MAY BE ENFORCED IN A PRIVATE CIVIL ACTION AND RELIEF MAY BE AWARDED AGAINST THE STATE. THE COURT MAY AWARD REASONABLE ATTORNEY FEES, DAMAGES AND ALL FEES ASSOCIATED WITH THE LICENSE APPLICATION TO A PARTY THAT PREVAILS IN AN ACTION AGAINST THE STATE FOR A VIOLATION OF THIS SECTION.

E. A STATE EMPLOYEE MAY NOT INTENTIONALLY OR KNOWINGLY VIOLATE THIS SECTION. A VIOLATION OF THIS SECTION IS CAUSE FOR DISCIPLINARY ACTION OR DISMISSAL PURSUANT TO THE AGENCY'S ADOPTED PERSONNEL POLICY.

F. THIS SECTION DOES NOT ABROGATE THE IMMUNITY PROVIDED BY SECTION 12-820.01 OR 12-820.0