# Final Plat Vicinity Map

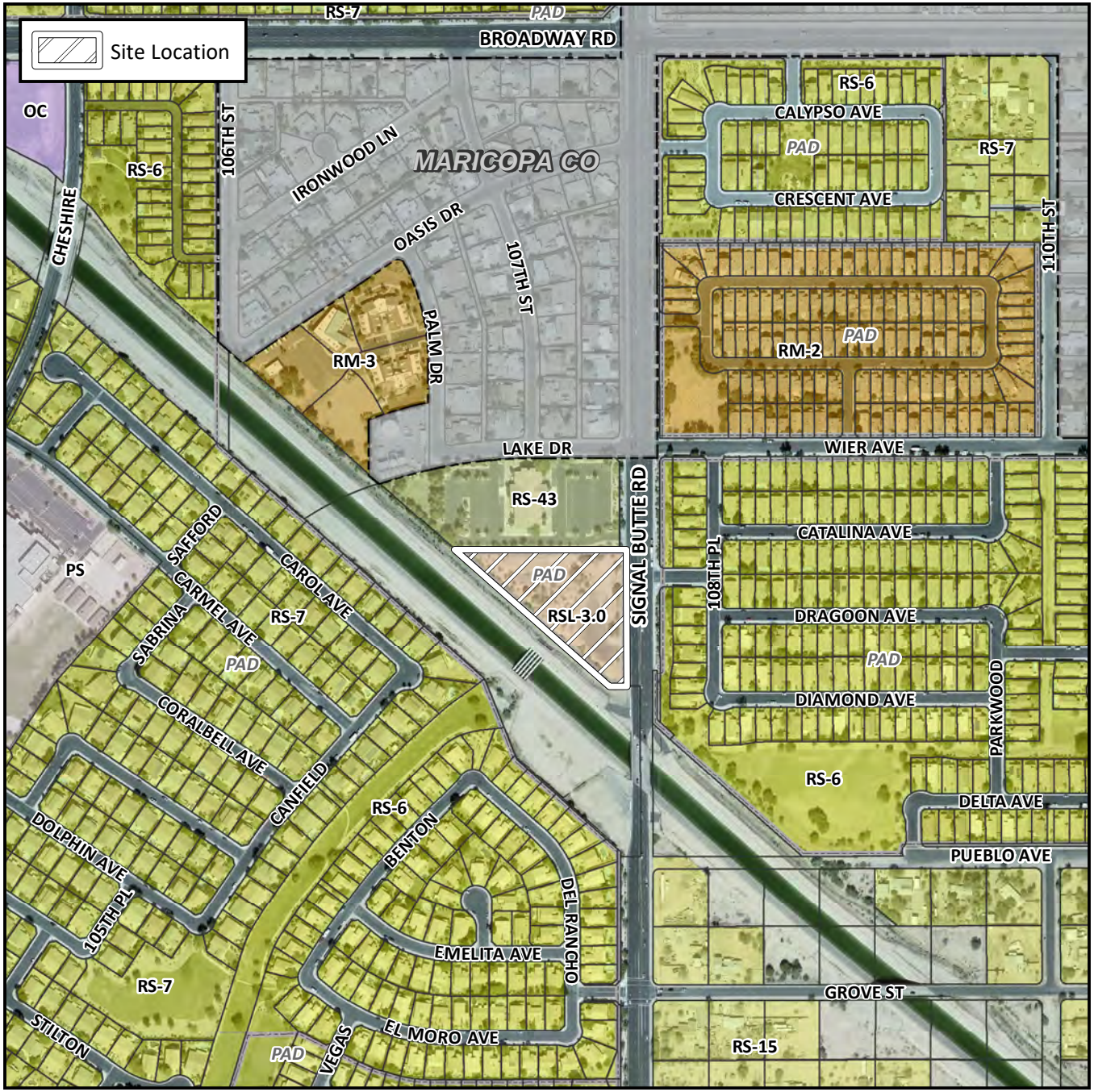


# Case Details

**Project:**

Diamond Court

**Site/Address:**

(District 6) The 600 through 800 blocks of South Signal Butte Road (west side). Located south of the southwest corner of Broadway and Signal Butte Roads.

**Description:**

18 RSL-3.0 single residence lots (3.1± acres). Newmark Homes, LLC, Developer. Daniel D. Armijo, AW Land Surveying, LLC, Surveyor.

N
W E
S

0 500 1,000

Feet

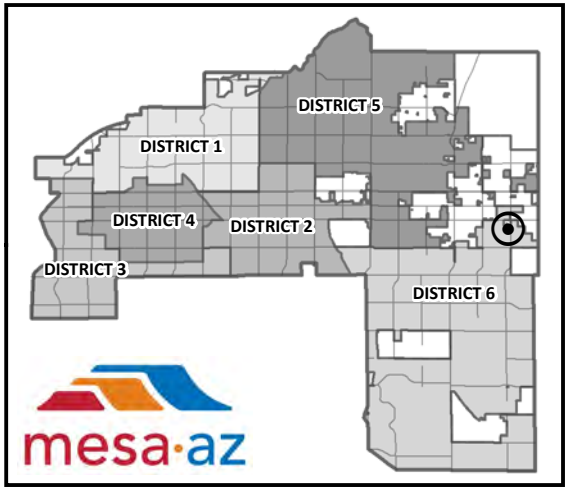


mesa·az