

Planning and Zoning Vicinity Map: ZON18-00592

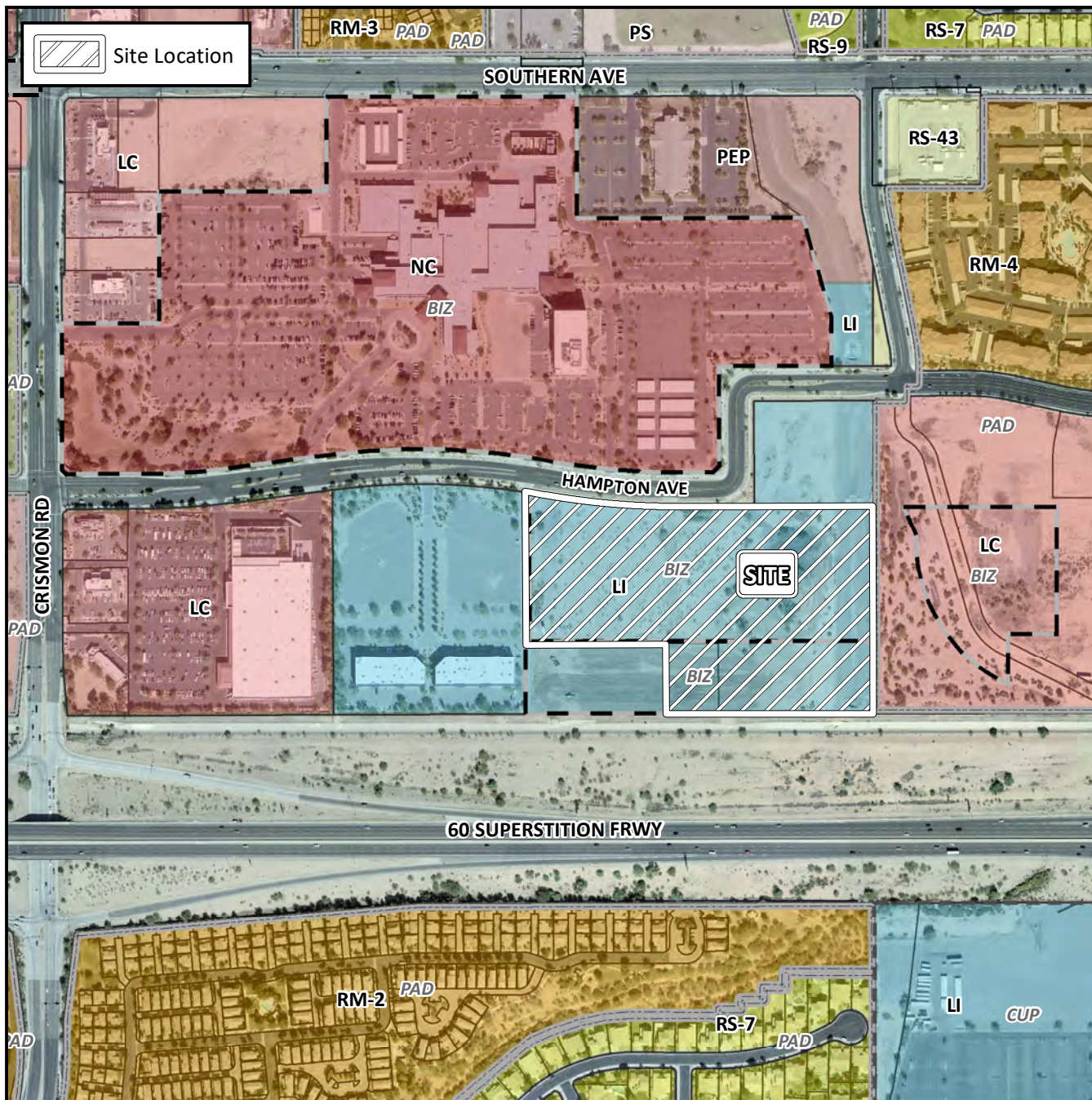

Case Details

CASE:

ZON18-00592

PRE-PLAT : ☐

SITE / ADDRESS:

District 6. Within the 10200 and 10300 blocks of East Hampton Avenue (south side). Located north of US 60 east of Crismon Road. (17.7± acres)

REQUEST:

Rezoning from LI and LI-BIZ to LC-PAD; Site Plan Review; Special Use Permits for reduction in parking and for assisted living; and Council Use Permit for multi-residence use in the LC zoning district. This request will allow for the development of a medical, commercial and residential mixed-use campus.

