

Council Use Permit Application – Citizen Participation Plan

Crossroads, Inc. – 244 North Extension Road

Pre-Submittal Case No.: PRS18-00190

June 5, 2018

Introduction

Crossroads, Inc. (“Crossroads”) is the owner of the approximate 3-acres of property located at 244 North Extension Road within the City of Mesa (“City”), also known as Maricopa County Assessor Parcel Number 135-55-013 (“Property”) as shown on the below Aerial Map. This Citizen Participation Plan is submitted concurrently with a Council Use Permit application (“Application”) to allow a Social Service Facility on the Property.



Aerial Map

Notification

Property owners within 500 feet, according to current Maricopa County Assessor tax rolls, should receive notification of the Application. (See attached list of addresses and map showing radius of property owners.) These property owners will be notified of the Application through an informational notification mailing that will include a general description of the Application and an invitation to a neighborhood meeting. The informational notification mailing will be sent a minimum 7 days before the neighborhood meeting by first-class mail. (See attached copy of the notification letter.)

Council Use Permit Application – Citizen Participation Plan

Crossroads, Inc. – 244 North Extension Road

Pre-Submittal Case No.: PRS18-00190

June 5, 2018

Response Procedures

Crossroads will respond to citizens who express interest. Individual meetings may be conducted upon specific request. The City will be available to answer questions regarding the review and public hearing process.

Status Procedures

Crossroads will keep the City informed of the status of its citizen participation efforts, including providing the City copies of notices prior to meetings with citizens and contact lists used for such notices. A copy of the Application containing the complete details of the request shall be kept on file with the City.

Inquiries

Inquiries will be documented in the Citizen Participation Report.

Schedule for Implementation

Pre-Application Meeting:	April 2, 2018
Application Filed:	April 30, 2018
Amended Application Filed:	June 5, 2018
Informational Mailing:	June 5, 2018
Neighborhood Meeting:	June 13, 2018
Public Hearing Notification for Planning and Zoning Board:	TBD
Citizen Participation Report Submitted:	TBD
Planning and Zoning Board:	TBD
City Council:	TBD

EXHIBIT A

Neighborhood Open House Meeting Notification

GAMMAGE & BURNHAM, PLC

ATTORNEYS AT LAW

TWO NORTH CENTRAL AVENUE

15TH FLOOR

PHOENIX, ARIZONA 85004

TELEPHONE (602) 256-0566
FACSIMILE (602) 256-4475

WRITER'S DIRECT LINE
(602) 256-4471

June 5, 2018

NEIGHBORHOOD OPEN HOUSE MEETING NOTIFICATION

Dear Property Owner, Resident, or Interested Citizen:

We represent Crossroads, Inc. ("Crossroads"), the owner of the approximately 3 acres of property located at 244 North Extension Road ("Property") as shown on the enclosed Aerial Map. Crossroads is a State of Arizona licensed non-profit residential and outpatient behavioral healthcare treatment provider that has been offering an array of clinical, educational, and community-based programs to the Valley for nearly 60-years. Crossroads currently operates six different facilities throughout metro-Phoenix helping men and women affected by Substance Use Disorder ("SUD"). As the City of Mesa has grown to be the third largest city in the State and as the greater Phoenix area becomes one of the largest cities in the United States, the need for social service facilities to help those affected by SUD has grown. Crossroads is the largest organization of its kind in the southwest that serves this much-underserved population.

The purpose of this correspondence is to inform you that Crossroads filed with the City of Mesa: (1) a Council Use Permit (CUP) for a social service facility to allow for a female-only behavioral healthcare treatment center ("Facility") on the Property; and (2) a Special Use Permit (SUP) for a parking modification to provide parking that is consistent with the operational and functional characteristics of the proposed Facility. Crossroads has long been a pioneer for helping women recover from SUD. Since opening their first female location in 2005, Crossroads has helped thousands of women regain their sobriety, families, children, and independence. The Property, where the proposed Facility will be located, was operated as an assisted living facility for more than 20 years up until Crossroads acquired it earlier this year. The proposed Facility will function and operate very similar to the former assisted living facility, including being licensed and regulated by the State. Crossroads is not proposing any modifications to the exterior of the existing building and existing parking that would alter the residential appearance or character of the Property or surrounding properties.

The proposed Facility will be a 24/7 secured, all-female behavioral healthcare treatment center. In order to even be considered for assignment to the proposed Facility, all individuals must first apply at the Crossroads main office in Phoenix and undergo extensive medical and physical health evaluations, including drug and alcohol testing, by a physician or licensed professional and meeting with a Crossroads admissions coordinator for evaluation and placement. Individuals under the influence at the time of application or upon arriving at or at any time during the course of their treatment at the proposed Facility are either not considered for or removed from treatment at the proposed Facility. Crossroads strictly enforces that all detoxification must occur at an off-site facility. Individuals must complete the formal intake process to gain entry to the proposed Facility (i.e., an individual cannot just show-up for treatment).

Once admitted, clients will be tested regularly for illegal substances and alcohol. Any violation of Crossroads' policies will result in immediate discharge from the program. During their stay, clients' schedules are strictly regimented and all activities are supervised. Day-to-day activities generally include treatment and rehabilitation classes and counseling, mealtimes, daily chores and other similar activities. Common goals of treatment are to teach clients the importance of adhering to treatment, to develop healthy social relationships and establish a foundation for independent living skills (budgeting, employment, nutrition, job readiness, etc.). Clients will reside full-time on the premises during their treatment (i.e.,

June 5, 2018

Page 2

clients will not be coming-and-going to and from the facility all day), which generally lasts 45 to 90 days, with a discharge plan to fully establish a foundation for a sober lifestyle.

As part of our community outreach, we are hosting a neighborhood open house meeting where you will have an opportunity to meet the development team and learn about the project. Because this meeting will be an open house, that means you are welcome to arrive anytime between 6:00 PM and 7:00 PM. Please come at a time that is convenient for you. This meeting will be held as follows:

June 13, 2018 at 6:00 PM – 7:00 PM
Emerson Elementary School – Multi-Purpose Room
415 North Westwood

If you are unable to attend the neighborhood meeting or if you have any questions regarding this proposal, please contact me at **(602) 256-4471** or **lschube@gblaw.com**. Thank you.

Sincerely,
GAMMAGE & BURNHAM

A handwritten signature in black ink, appearing to read "LCSchube".

By
Lindsay C. Schube

LCS
Enclosure

AERIAL PHOTOGRAPH



EXHIBIT B

Map - Property Owners Within 500 Feet

Council Use Permit Application – Citizen Participation Plan

Crossroads, Inc. – 244 North Extension Road

Pre-Submittal Case No.: PRS18-00190

June 5, 2018

PROPERTY OWNERS WITHIN 500-FEET OF 244 NORTH EXTENSION ROAD

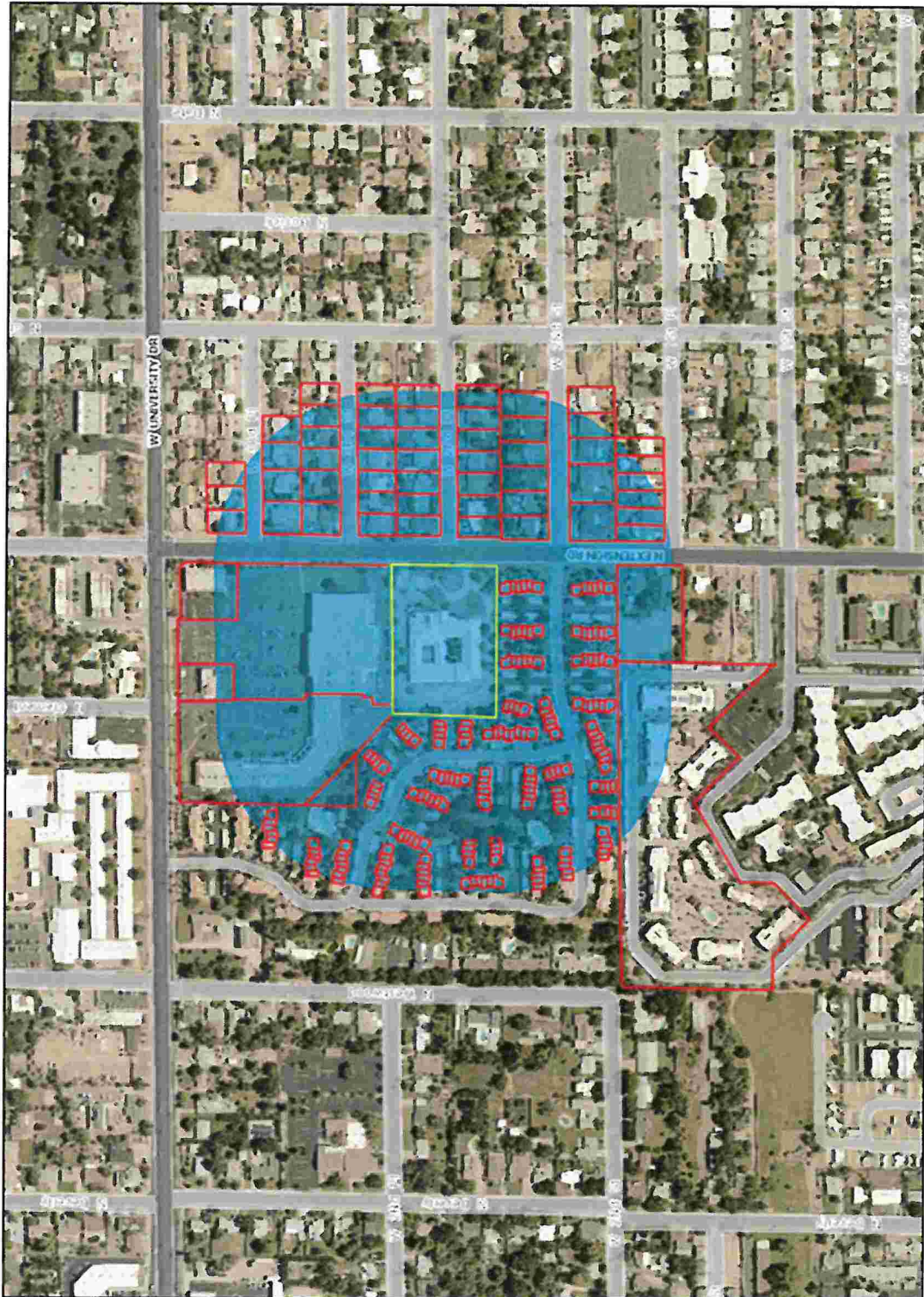

EXHIBIT C

Mailing List

Property Owners within 500-Feet of 244 North Extension Road					
Owner	Mailing Address	City	State	ZIP	
JEG-FIT UNIVERSITY & EXTENSION PARTNERS LLC	2800 SOUTH HAMPTON RD	PHILADELPHIA	PA	19154	
CALIFORNIA ASSET PORTFOLIO INC	811 WILSHIRE BLVD SUITE 1020	LOS ANGELES	CA	90017	
KNOWLTON FORREST/DUNN PAULA	2902 W PORTER RD	SAN DIEGO	CA	92106	
CEDAR TREE INVESTMENTS LLC	465 W MAIN ST STE Q	MESA	AZ	85201	
CROSSROADS INC	1700 E THOMAS RD	PHOENIX	AZ	85016	
LONGTERM LAND LP	PO BOX 15524	PHOENIX	AZ	85060	
KHAN TAREK/ SHAMSA T	2170 E HULET DR	CHANDLER	AZ	85225	
MAHONEY BYRON	921 W UNIVERSITY DR UNIT 1105	MESA	AZ	85201-5545	
COX JENNIFER A	921 W UNIVERSITY DR NO 1106	MESA	AZ	85201	
STAPLES KRISTIN M	921 W UNIVERSITY DR 1107	MESA	AZ	85201	
VELICHKOV VESSEL N/PETIA K	48 BURBANK ST APT 1	BOSTON	MA	2115	
SANDOVAL DAVID R/TANYA R	406 W GARY AVE	GILBERT	AZ	85233	
WOLFORD STEVEN	921 W UNIVERSITY DR UNIT 1101	MESA	AZ	85201	
MARTINEZ CHRISTOPHER M	921 W UNIVERSITY DR NO 1111	MESA	AZ	85201	
KAPRELIAN BERGE/DOREEN	1519 W LAUREL AVE	GILBERT	AZ	85233	
PRIETO JORGE E/GARCIA ELISA G MOJICA	921 W UNIVERSITY DR UNIT 1113	MESA	AZ	85201	
LANG LOUISE	3180 S NEBRASKA ST	CHANDLER	AZ	85254	
QUINN MARTIN F	921 W UNIVERSITY DR UNIT 1115	MESA	AZ	85201	
MIGDAL SONIA MAY/SHOEMAKER THOMAS P	921 W UNIVERSITY DR UNIT 1116	MESA	AZ	85201	
MCBETH ERICA	921 W UNIVERSITY DR 1117	MESA	AZ	85201	
NUNN CATHERINE E	921 W UNIVERSITY DR #1118	MESA	AZ	85201	
MACKAY CURTIS/KATIE	921 W UNIVERSITY DR UNIT 1119	MESA	AZ	85201	
STOTHART TREVOR	921 W UNIVERSITY DR UNIT 1120	MESA	AZ	85201-5546	
JONES JAYNA P/SAKAMOTO DALE T	921 W UNIVERSITY DR UNIT 1121	MESA	AZ	85201	
SCHALL TODD A/SHELLY R	921 W UNIVERSITY DR 1122	MESA	AZ	85201	
BRYANT DONALD R	921 W UNIVERSITY DR #1123	MESA	AZ	85201	
JOHNSON DENISE	921 W UNIVERSITY	MESA	AZ	85201	
DEMPSAY REBECCA A/MCMINN HUBERT W	2621 N SALEM	MESA	AZ	85215-1487	
JESSUP KELLY	921 W UNIVERSITY DR	MESA	AZ	85201	
GUTIERREZ-ASTORGA REVOCABLE LIVING TRUST	921 W UNIVERSITY DR UNIT 1127	MESA	AZ	85201	
HANNAMAN BRANDON J	921 W UNIVERSITY DR UIT 1128	MESA	AZ	85201	
SARKO GENOWEFA H	921 W UNIVERSITY DR	MESA	AZ	85201	
HATCH RICHARD/JESSICA	450 W SMOKE TREE RD	GILBERT	AZ	85201	
TROSTLE RONALD P/DANIELS VICTORIA KAY	921 W UNIVERSITY DR	MESA	AZ	85233	
KENT STRATTON TR	331 E 6TH NORTH	SNOWFLAKE	AZ	85201	
DEFOE DOUGLAS O/JULIE ANN	9468 CHERRY HILLS LN	SAN RAMON	CA	94583	

Property Owners within 500-Feet of 244 North Extension Road (Continued)					
Owner	Mailing Address	City	State	ZIP	
PEREZ MANUEL C	921 W UNIVERSITY DR UNIT 1134	MESA	AZ	85201-5547	
ASCENT ONE LLC	943 N BROADWAY STE 101	LOS ANGELES	CA	90012	
GUTIERREZ RUBEN	921 W UNIVERSITY	MESA	AZ	85201	
CARLUQUIST JAMES K/DEBORAH A	921 W UNIVERSITY DR NO 1137	MESA	AZ	85201	
CHRISTIAN MACAULAY	921 W UNIVERSITY DR UNIT 1138	MESA	AZ	85201	
HANSEN MARK/ARLEEN	1010 S ACOMA	LAKE HAVASU CITY	AZ	86406	
BAIRD ANDREW/BRITTANY	921 W UNIVERSITY DR UNIT 1141	MESA	AZ	85201	
CASTRO MARCOS	921 W UNIVERSITY DR UNIT 1142	MESA	AZ	85201-5548	
PALICH MICAH	921 W UNIVERSITY DR UNIT 1143	MESA	AZ	85201	
LAMORDER LORAIN A	921 W UNIVERSITY DR 1144	MESA	AZ	85201	
JENNIFER L FUNICELLO REVOCABLE TRUST	921 W UNIVERSITY DR UNIT 1145	MESA	AZ	85201	
LUDEN BRIANNE	921 W UNIVERSITY DR UNIT 1146	MESA	AZ	85201	
PATTERSON LESLIE/REYNOLDS DARRYL	921 W UNIVERSITY DR UNIT 1147	MESA	AZ	85201-5548	
BRENNAN MARGARET A/D MICHAEL TR	1541 W MILAGRO AVE	MESA	AZ	85202	
DUPRE HARRY R/SHERRY TR	4002 W WETHERSFIELD RD	PHOENIX	AZ	85029	
RAMIREZ FRANKIE/SAMANTHA	921 W UNIVERSITY DR UNIT 1150	MESA	AZ	85201	
NORMAN HENRY III	921 W UNIVERSITY DR UNIT 1151	MESA	AZ	85201-5548	
ROSNER FAMILY TRUST/ROSNER TIMOTHY ROY	10 VICKSBURG STA	SAINT CHARLES	MO	63303	
HAYMORE RONALD LYNN	921 W UNIVERSITY STE 1153	MESA	AZ	85201	
NICKLA ROBERT	921 W UNIVERSITY DR NO 1154	MESA	AZ	85201	
URIBE ROBIN GAYLE	1120 S LYN RAE SQ	MESA	AZ	85204	
HOLM ROBERT PETER & M THERESA	921 W UNIVERSITY DR #1156	MESA	AZ	85201	
HERIE SANDRA M/KEHLER WILHELM	584 BRONX AVE	WINNIPEG	MB	R2K0Z2	
GLASS MARGARET	555 N DATE	MESA	AZ	85201-5637	
HUANG CHIEN TENG	921 W UNIVERSITY DR UNIT 1159	MESA	AZ	85201	
KLEITZ P REX	704 N SAN JOSE CIR	MESA	AZ	85201	
ONG SAM	921 W UNIVERSITY DR	MESA	AZ	85201	
OBELNICKI B STANISLOVAS	1546 E SOLANO DR	PHOENIX	AZ	85014	
RAMIREZ FRANKIE/SAMANTHA R	921 W UNIVERSITY DR UNIT 1150	MESA	AZ	85201-5548	
HUI CHUN T/XIAOLING LU	11259 E SHERIDAN AVE	MESA	AZ	85212	
BUCHANAN JASON M	1836 N STAPLEY DR UNIT 76	MESA	AZ	85203	
EVANS PATRICIA	921 W UNIVERSITY DR UNIT 1166	MESA	AZ	85201	
JOHNSON DONNA JEAN	921 W UNIVERSITY DR UNIT 1167	MESA	AZ	85201	
MORRIS ASHLEY M/DANIEL W	921 W UNIVERSITY DR UNIT 1168	MESA	AZ	85201-5549	
HENSLEE KELLY MARIE/COY R/EVELYN J	921 W UNIVERSITY UNIT 1169	MESA	AZ	85201	
MCGOWAN ORPHA ELLEN	870 GENEVA DR	PRESCOTT	AZ	86305	

Property Owners within 500-Feet of 244 North Extension Road (Continued)					
Owner	Mailing Address	City	State	ZIP	
BOROK VENTURES LP	16820 E LA MONTANA DR UNIT 108	FOUNTAIN HILLS	AZ	85268	
BARTLSE PATRICIA LYNN	921 W UNIVERSITY DR UNIT 1172	MESA	AZ	85201	
CARLSON RAY R TR/ CARLSON JANICE E TR	709 WOODLAND DR E	ST JOSEPH	IL	61873	
WALLACE MARIA P & DIA M	15626 N 54TH PL	SCOTTSDALE	AZ	85254	
ALLISON RANDY/LOLA	921 W UNIVERSITY DR 1175	MESA	AZ	85201	
GOSCHIE FAMILY LIVING TRUST	1033 W HEARNE WAY	GILBERT	AZ	85233	
JARCZYK ELIZABETH JEAN/CRAIG RANDALL	921 W UNIVERSITY DR NO 1177	MESA	AZ	85201	
MORRIS DEBRA ANN	2960 E PARK AVE	GILBERT	AZ	85234	
VOZNAK CARL W JR	921 W UNIVERSITY DR #1196	MESA	AZ	85201	
JOHNSON LAWRENCE E/JILL A	1109 W HOWARD ST	WINONA	MN	55987	
HOLGUIN MICHELLE	921 W UNIVERSITY DR UNIT 1198	MESA	AZ	85201	
MOORE TERESA L	4202 E BROADWAY RD NO 84	MESA	AZ	85206	
BERGER GREGORY/AMY	531 W PALO VERDE ST	GILBERT	AZ	85233	
COYLE DOUGLAS L/BARBARA J	1060 PLEASANT ST	BISMARCK	ND	58504	
BOBB MICHELLE/ALEX	921 W UNIVERSITY DR UNIT 1202	MESA	AZ	85201-5550	
COOK TIMOTHY/THUY	921 W UNIVERSITY DR 1203	MESA	AZ	85201	
GG&R LLC	116 N LINDSAY NO 14	MESA	AZ	85213	
BEDWELL ANNA	14310 MUSGROVE FARM CT	GLENWOOD	MD	21738	
BUFFINGTON MARY S	3239 W COUNTY 17 3/4 ST	SOMERTON	AZ	85350	
PHILLIPS DORINDA J	9001 N 53RD DR	GLENDALE	AZ	85302	
DETERVILLE TYLER J	2534 N 69TH PL	SCOTTSDALE	AZ	85257	
LOUISIGNONT TERRY R/THERESA C	921 W UNIVERSITY DR # 1209	MESA	AZ	85201	
THIHER LEE	921 W UNIVERSITY DR UNIT 1210	MESA	AZ	85201	
AMBADIPUDI CHANDRA S	3821 E SAN MATEO WY	CHANDLER	AZ	85249	
SULLI FAMILY LIVING TRUST	3958 E VILLA CASSANDRA WY	CAVE CREEK	AZ	85331	
DORER GARY/DAVID A	921 W UNIVERSITY DR UNIT 1213	MESA	AZ	85201	
KLEIN CHERYL D/RIEDY JOHN M	4608 E GLENROSA AVE	PHOENIX	AZ	85018-4324	
SMITH JAMES PHILLIP	921 W UNIVERSITY DR UNIT 1215	MESA	AZ	85201	
OCHOA TRUST	1089 KANSAS AVE	NAPA	CA	94559	
SPERONI SOFIA	921 W UNIVERSITY DR UNIT 1217	MESA	AZ	85201	
DEATHERAGE BEREN W	921 W UNIVERSITY DR UNIT 1218	MESA	AZ	85201	
HANS AND IRENE ALISON FINKBEINER REVOCABLE TR	921 W UNIVERSITY DR UNIT 1219	MESA	AZ	85201-5551	
MORGAN DAVID	921 W UNIVERSITY UNIT 1222	MESA	AZ	85201	
CHOI IRENE WAI FONG TR	33 GENOA ST #C	ARCADIA	CA	91006	
CASTILLO SYLVIA M	921 W UNIVERSITY DR #1224	MESA	AZ	85201	
ZERAFA NATHALIE	921 W UNIVERSITY DR UNIT 1225	MESA	AZ	85201	

Property Owners within 500-Feet of 244 North Extension Road (Continued)					
Owner	Mailing Address	City	State	ZIP	
CLELAND MEISHA	921 W UNIVERSITY DR UNIT 1226	MESA	AZ	85201	
BATES BRANDON	PO BOX 10833	TEMPE	AZ	85284	
KHAN JEHAN	4463 FENDER RD	LISLE	IL	60532	
BMF UNIVERSITY LLC	8911 WHISPERING WIND RD	LINCOLN	NE	68512	
HAGER BRIAN D	921 W UNIVERSITY DR NO 1033	MESA	AZ	85201	
ANDERSON CHRISTINE	921 W UNIVERSITY DR UNIT 1034	MESA	AZ	85201	
PARRY JONES ALISON/GARETH	5626 E MONTE CRISTO AVE	SCOTTSDALE	AZ	85254	
PETERSON TYLER	921 W UNIVERSITY DR UNIT 1036	MESA	AZ	85201	
OLVERA JOHAN W ALCAZAR	921 W UNIVERSITY DR UNIT 1037	MESA	AZ	85201	
UNIVERSITY LADY LLC	3672 E SAN CARLOS PL	CHANDLER	AZ	85249	
SIMONS CY F	921 W UNIVERSITY DR NO 1039	MESA	AZ	85201	
MURSCH LLC	8040 E 4TH AVE	MESA	AZ	85208	
MOMMYS LITTLE INVESTMENTS III LLC	1404 N BEL AIR DR	MESA	AZ	85201	
MYERS DEBORAH	921 W UNIVERSITY NO 1042	MESA	AZ	85201	
OLVERA JOHAN W ALCAZAR	921 W UNIVERSITY DR 1040	MESA	AZ	85201	
MENDEZ KARLA/RASCON KARLA A	921 W UNIVERSITY NO 1044	MESA	AZ	85201	
ROCCO PETER/DEVIASSO GEORGINA	921 W UNIVERSITY DR UNIT 1045	MESA	AZ	85201-5541	
MOMMYS LITTLE INVESTMENTS IV LLC	1404 N BEL AIR DR	MESA	AZ	85201	
JOHNSON RACHAEL MARIE/MICHAEL/KAREN	921 W UNIVERSITY DR UNIT 1047	MESA	AZ	85201-5542	
CURTICE PAUL S	921 W UNIVERSITY DR UNIT 1048	MESA	AZ	85201	
JOHNSON CHRIS T/PATRICIA DIANNE TR	7000 N 16TH ST 120-605	PHOENIX	AZ	85020	
LEON PAULINE N	921 W UNIVERSITY DR NO 1050	MESA	AZ	85201	
HAYES CHRISTOPHER J	921 W UNIVERSITY DR 1051	MESA	AZ	85201	
LAURISCH KIMBERLY A	921 W UNIVERSITY DR NO 1052	MESA	AZ	85201	
MARTINEZ MELISSA N	2051 E ASPEN AVE	MESA	AZ	85204	
MOORE DENYSE S	921 W UNIVERSITY DR 1054	MESA	AZ	85201	
SARGENT WILLIAM DAVID	921 E UNIVERSITY DR UNIT 1055	MESA	AZ	85201	
BUWOLDA JOSEPH PAUL	921 W UNIVERSITY DR UNIT 1056	MESA	AZ	85201	
KILGORE SHELLEY	921 W UNIVERSITY DR 1057	MESA	AZ	85201	
CAMPBELL RENEE M	921 W UNIVERSITY DR UNIT 1058	MESA	AZ	85201	
SNEERINGER ALEXANDER/TANARDI ELIZABETH	1775 E REDFIELD RD	GILBERT	AZ	85234	
JONES REESE DAYLEN/CHRISTINA RUSH	921 W UNIVERSITY UNIT 1060	MESA	AZ	85201	
STECKEL JAMES P	2149 S CATARINA	MESA	AZ	85202	
CLA ORGANIZATIONAL SOLUTIONS LLC	PO BOX 2656	SURF CITY	NC	28445	
SERRANO JESSICA D	921 W UNIVERSITY DR UNIT 1063	MESA	AZ	85201-5543	
DALLAS FLETCHER AND SHARON	9526 W PINERIDGE DR	SUN CITY	AZ	85351	

Property Owners within 500-Feet of 244 North Extension Road (Continued)					
Owner	Mailing Address	City	State	ZIP	
MHHH FINANCIAL LLC	1354 E GRAND CANYON DR	CHANDLER	AZ	85249	
PACE BROOKE A	921 W UNIVERSITY DR NO 1066	MESA	AZ	85201	
SKULSTAD JANE CAROLINE/BARNABAS DESIREE L	1802 S ASHBROOK	MESA	AZ	85204	
PERALTA SIMON A/MARIA	921 W UNIVERSITY DR NO 1068	MESA	AZ	85201	
BARNABAS DESIREE/SKULSTAD JANE	1802 S ASHBROOK	MESA	AZ	85204	
WATKINS JAMES R/SANDRA J	921 W UNIVERSITY NO 1070	MESA	AZ	85201	
ROWELL TONYA	6929 N HAYDEN RD STE C4-486	SCOTTSDALE	AZ	85250-7986	
KING ANGELIQUE	921 W UNIVERSITY DR UNIT 1072	MESA	AZ	85201	
JUMPER JOSHUA	225 N STANDAGE	MESA	AZ	85201	
GREEN ACRES CAPITAL LLC	29 E BROADWAY RD	MESA	AZ	85210	
OCONNELL FAMILY RECOCABLE TRUST	921 W UNIVERSITY DR UNIT 1075	MESA	AZ	85201	
EGBERT LISA	921 W UNIVERSITY DR UNIT 1076	MESA	AZ	85201	
921 WEST UNIVERSITY PROPERTY LLC	6614 E GOLD DUST AVE	SCOTTSDALE	AZ	85253	
BARNES RUSS M/LIBBY K	921 W UNIVERSITY DR UNIT 1078	MESA	AZ	85201-5544	
ERICKSON THOR E	921 W UNIVERSITY DR UNIT 1079	MESA	AZ	85201	
OLSON CAROL	4938 W PUGET AVE	GLENDALE	AZ	85302	
STRATFORD 5 INVESTMENTS LLC	2051 S DOBSON RD STE 11-273	MESA	AZ	85202	
DENHAM MARLEEN H	921 W UNIVERSITY DR UNIT	MESA	AZ	85201	
TURK JAMES/KATHRYN	4026 N TERRA MESA CIR	MESA	AZ	85207	
BARE JUDITH A	921 W UNIVERSITY DR	MESA	AZ	85201	
BLOCK EMELIA A	921 W UNIVERSITY DR UNIT 1085	MESA	AZ	85201	
ASSAF OMAR	921 W UNIVERSITY UNIT 1086	MESA	AZ	85201	
SHOTLOW FREDERICK BLAIR/FREDDIE B/LOIS M	3305 N MARENGO AVE	ALTADENA	CA	91001	
OCONNELL TIMOTHY WILLIAM	921 W UNIVERSITY DR UNIT 1088	MESA	AZ	85201-5544	
ROSCHER KRISTINA	921 W UNIVERSITY DR UNIT 1089	MESA	AZ	85201	
SUZANNE CHEATHAM DEMSKI REV LIV TRUST	1420 N DESOTO ST	CHANDLER	AZ	85224	
SLADE AMMON LO	921 W UNIVERSITY DR UNIT 1091	MESA	AZ	85201	
LANZA KENNETH	PO BOX 4658	SAN CLEMENTE	CA	92674	
TAH 2015-1 BORROWER LLC	PO BOX 6660	FOLSOM	CA	95763	
BUCHANAN TERESA A	1836 N STAPLEY DR UNIT 185	MESA	AZ	85203-2682	
MORGAN MATTHEW	921 W UNIVERSITY DR UNIT 1095	MESA	AZ	85201	
BRADSTOCK AMIE L	1894 E GEMINI DR	TEMPE	AZ	85283	
RAMSEY MARY C	581 PARKER PL	BLYTHE	CA	92225	
SNYDER DARLENE P	921 W UNIVERSITY DR NO 1098	MESA	AZ	85201	
SCHELSTRATE JAY	921 W UNIVERSITY DR UNIT 1099	MESA	AZ	85201	
MCINTOSH GLORIA LISA/BARTOSZ YAREK	60 MT KIDD POINT SOUTHEAST	CALGARY	AB	T2Z3C5	

Property Owners within 500-Feet of 244 North Extension Road					
Owner	Mailing Address	City	State	ZIP	
BRYSKI ROBIN CAROL	97-52039 RANGE ROAD 213	SHERWOOD PARK	AB	T8G 1B4	
LORENZANA CARMINA	921W UNIVERSITY DR UNIT 110	MESA	AZ	85201	
SKULSTAD JANE C/BARNABAS DESIREE	1802 S ASHBROOK	MESA	AZ	85204	
LUCERO LEON	921 W UNIVERSITY DR	MESA	AZ	85201	
MCLARKEY PATRICK E	921 W UNIVERSITY 1179	MESA	AZ	85201	
CULVER DAVID	921 W UNIVERSITY DR UNIT 1180	MESA	AZ	85201-5554	
NALUKENGE GRACE	921 W UNIVERSITY DR 1181	MESA	AZ	85201	
ASYMMETRIC PUBLICATIONS LLC	921 W UNIVERSITY DR NO 1182	MESA	AZ	85201	
BLONDIN JOYCE E/KARL MICHAEL	1034 E KRISTAL WY	PHOENIX	AZ	85024	
ROGERS SHANE/SHERRIE	PO BOX 360	TAYLOR	BC	V0C2K0	
DENG YONG/HUANG LILY	938 E AQUARIUS PL	CHANDLER	AZ	85249	
R4 PROPERTIES X LLC	2205 WARWICK WY STE 200	MARIOTTSTVILLE	MD	21104	
FERGUSON SURVIVOR TRUST	921 W UNIVERSITY DR UNIT 1187	MESA	AZ	85201	
REIMER JILL D	921 W UNIVERSITY DR NO 1188	MESA	AZ	85201	
TURLEY GEORGE B/KAREN R	921 W UNIVERSITY	MESA	AZ	85201	
MANDEL INVESTMENTS V LLC	921 W UNIVERSITY DR NO 1028	MESA	AZ	85201	
LOEPPKY CARL/KATHARINE	9627 87TH ST	FORT ST JOHN	BC	V1J 4Y6	
PICKENS JUDITH M	921 W UNIVERSITY 1229	MESA	AZ	85201	
HLAVINKA DAVID M	921 W UNIVERSITY DR	MESA	AZ	85201	
CONLEY MICHAEL	921 W UNIVERSITY DR UNIT 1231	MESA	AZ	85201	
KAMPRUD BRENT J	921 W UNIVERSITY DR UNIT 1232	MESA	AZ	85201	
HERBERT S HOLLAND AND SANDEE L HOLLAND REV TR	686 S PARKCREST ST	GILBERT	AZ	85296	
RODELAS JESUS	632 N ROBSON	MESA	AZ	85201	
LEGACY PARTNERS II LP	3 CHARTER OAK PL	HARTFORD	CT	6106	
DURAN GALE J F/JULIE A WILLIAMS	740 W FIRST PL	MESA	AZ	85201	
CLYBURN LARRY J/CAVE-CLYBURN TAMARA A	201 E MINTON DR	TEMPE	AZ	85282	
BORGENSEN TRENT L/MADDOX SHANA D	750 W 1ST PL	MESA	AZ	85201	
HETRICK LEROY W/STEVEN M	748 W 1ST PL	MESA	AZ	85201	
SANCHEZ MIGUEL/HINOJOSA MOISES	744 W 1ST PL	MESA	AZ	85201	
HOLTZ BERNADINE L/GRAY WALTER W	738 W 1ST PL	MESA	AZ	85201	
LESLIE A BROWN MATA TRUST	2630 E DOLPHIN AVE	MESA	AZ	85201	
TAYLOR DALE	851 W 11TH ST	MESA	AZ	85204	
DALY LINDA ROSE	728 W 2ND PL	MESA	AZ	85201	
VIDANA MANUEL	734 W 2ND PL	MESA	AZ	85201	
HARRELL BOYSTER FAMILY TRUST	740 W 2ND PL	MESA	AZ	85201	
SALAS OFELIA	746 W 2ND PL	MESA	AZ	85201	

Property Owners within 500-Feet of 244 North Extension Road (Continued)					
Owner	Mailing Address	City	State	ZIP	
PARRA ESTRADA FERNANDO	760 W 2ND PL	MESA	AZ	85201	
ZAPIEN JORGE ARMANDO GARIBAY	751 W 2ND PL	MESA	AZ	85201	
URIARTE MARIO N	739 W 2ND PL	MESA	AZ	85201	
MONTAGUE W DEA/MARICA L	553 N ORANGE ST	MESA	AZ	85201	
ZUNIGA MOISES/MONICA	727 W 2ND PL	MESA	AZ	85201	
GILES JORGE L/HERSH KATHERINE I	723 W 2ND PL	MESA	AZ	85201	
WEBBER MARK/PAMELA	717 W 2ND PL	MESA	AZ	85201	
ZAPATA HIRAM	752 W 3RD PL	MESA	AZ	85201	
WYSE TODD DAVID	PO BOX 86688	TUCSON	AZ	85754	
CHARLES J SLACK JR AND ELIZABETH SLACK JT REV	1575 W LAUREL AVE	GILBERT	AZ	85233	
AVALOS SYLVIA M	721 W 3RD PL	MESA	AZ	85201	
DANSCO LLC	811 KENNEDY ST	MOSCOW	ID	83843	
KELLY SEAN CHRISTOPHER/PETTIFER AUTUMN MAE	739 W 3RD PL	MESA	AZ	85021	
LUELLA BURK TRUST	751 W 3RD PL	MESA	AZ	85201	
JAMPA 1 LLC	326 W BRISA DR	GILBERT	AZ	85233	
MORALES JESUS A	740 W 3RD ST	MESA	AZ	85201	
VASQUEZ ALEXSANDRIA	734 W 3RD ST	MESA	AZ	85201	
LEAL JOSEPH M/HOLLY K	728 W 3RD ST	MESA	AZ	85202	
JAUREGUI CARMEN	722 W 3RD ST	MESA	AZ	85201	
RESENDEZ KEVIN/CHERYL	1617 E BROWN RD	MESA	AZ	85203	
DAVIDSON BERNADETTE	715 W 3RD ST	MESA	AZ	85201	
KELLEY KATHLEEN M	721 W 3RD ST	MESA	AZ	85201	
DE VRIES IVAN/TRISTA	701 EDSON ST	LYNDEN	WA	98264	
TOFOLLOW	PO BOX 90607	PHOENIX	AZ	85066	
AUDREY S YOUNG TRUST	1533 W 12TH LN	YUMA	AZ	85364	
ORTA MARIO S SR/EVA M	1043 W 5TH ST	MESA	AZ	85201	
MCDOWELL WILLIAM/SUSAN	651 E KAEI CIR	MESA	AZ	85203	
WORST MARTY J	720 W 2ND ST	MESA	AZ	85201	
GREER TERRANCE A	728 W 2ND ST	MESA	AZ	85201	
CHRISTENSEN GARY RAY	736 W 2ND ST	MESA	AZ	85201	
BURATOVICH NICK D	742 W 2ND ST	MESA	AZ	85201	
RITKO DAVID/TANIA	750 W 2ND ST	MESA	AZ	85201	
BALLESTEROS ALDRIN J	756 W 2ND ST	MESA	AZ	85201	
EDWARD C HARRIS TRUST	755 W 2ND ST	MESA	AZ	85201	
ROCKIE LEE SUTTLE LIVING TRUST ETAL	445 E HUBER ST	MESA	AZ	85203	
MODLIN BRENDA E	733 W 2ND ST	MESA	AZ	85201	

Property Owners within 500-Feet of 244 North Extension Road (Continued)					
Owner	Mailing Address	City	State	ZIP	
HINOJOS BERTA	725 W 2ND ST	MESA	AZ	85201	
FLORES STEPHEN/EVELYN	719 W 2ND ST	MESA	AZ	85201	